

1 2 3 4 5 6 7 8 9 10

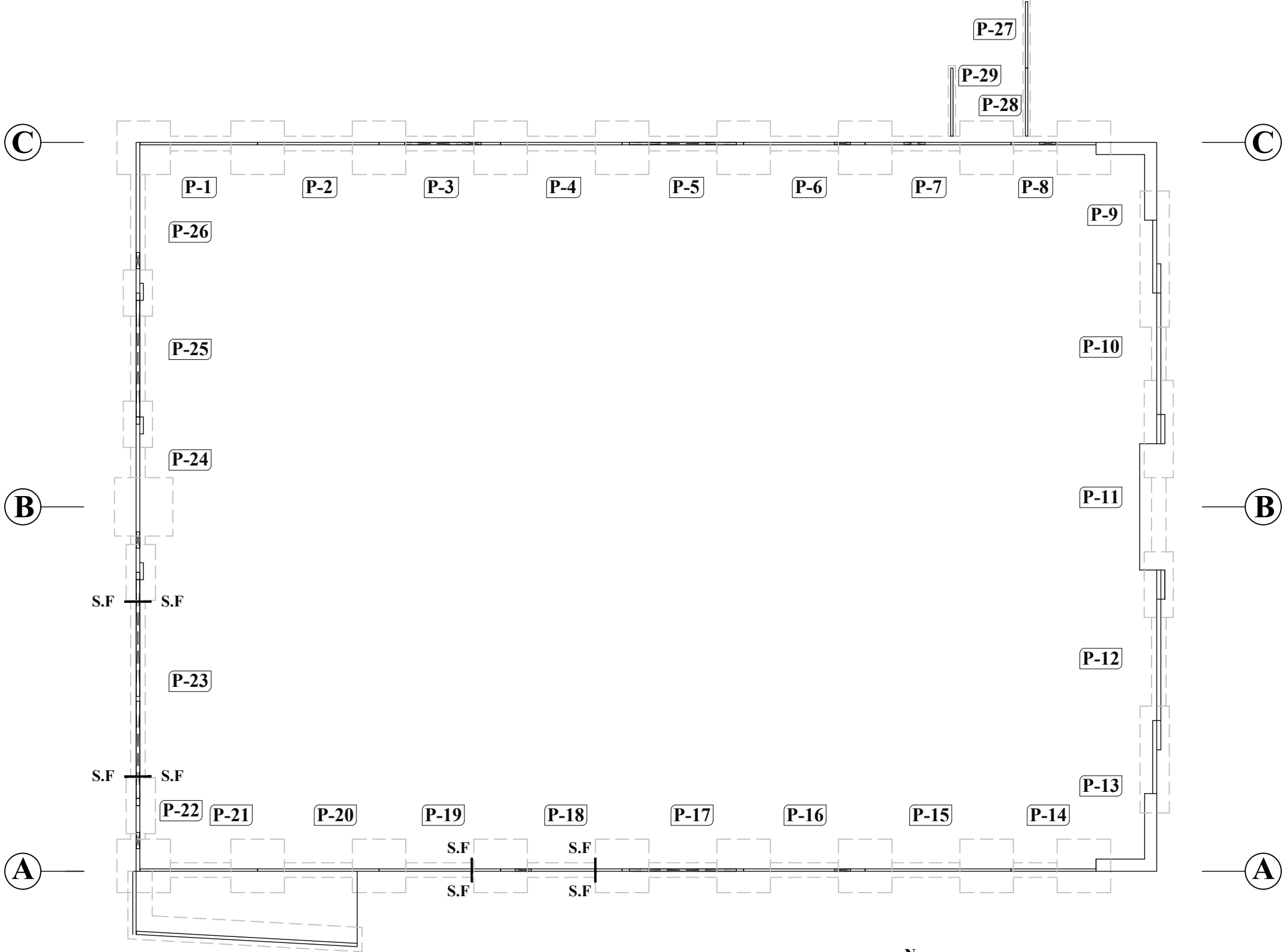

**PANEL P-1 TO P-29 KEY PLAN : BLDG-3**

SCALE : NTS  
REF : S1.0

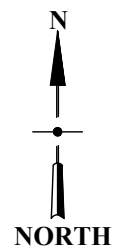

ABBREVIATIONS	
TOP	-
BOTTOM	BOT
TOP&BOTTOM	T&B
CONTINUOUS	CONT
CORNER BAR	COR
VERTICAL	VERT
HORIZONTAL	HOR
EACH FACE	EF
INNER FACE	IF
OUTER FACE	OF
EACH SIDE	ES
DOWEL	DWL
DOWEL/VERTICAL	D/V
LONG WAY BAR	LW
SHORT WAY BAR	SW

**NOTES:-**

**1. TYPICAL CLEARANCES**

- A). TOP - 1"
- B). BOTTOM - 1"
- C). SIDES - 1" (TIES - IF-3/4" & OF-1 1/4")

**2. A/E PLEASE VERIFY THE ALL CLOUDED ITEMS**

**3. PROVIDE FIELD CUT AS REQUIRED LOCATIONS**

**4. BARS TO BE PLACED AT EQUAL SPACING U.O.N.**

**5. TILT HOOK TO ACCOMMODATE THE COVER, IF NEED**

**ALL BARS IN THIS DRAWING ASTM A615 GRADE 60 BLACK UNCOATED**

NOTE: REINFORCING STEEL PLACING DRAWINGS TO BE USED ONLY IN CONJUNCTION WITH CONTRACT DRAWINGS AND SPECIFICATIONS. ELEVATIONS & DIMENSIONS SHOWN ON THIS DRAWING ARE FOR VERIFICATION BY THE EOR OR FOR DETAILING PURPOSES ONLY AND SHOULD NOT BE USED FOR CONSTRUCTION UNLESS VERIFIED BY THE ARCHITECT, ENGINEER OF RECORD, OR CONTRACTOR.

NOTE: REINFORCING STEEL PLACING DRAWINGS TO BE USED ONLY IN CONJUNCTION WITH CONTRACT DRAWINGS AND SPECIFICATIONS. ELEVATIONS & DIMENSIONS SHOWN ON THIS DRAWING ARE FOR VERIFICATION BY THE EOR OR FOR DETAILING PURPOSES ONLY AND SHOULD NOT BE USED FOR CONSTRUCTION UNLESS VERIFIED BY THE ARCHITECT, ENGINEER OF RECORD, OR CONTRACTOR.

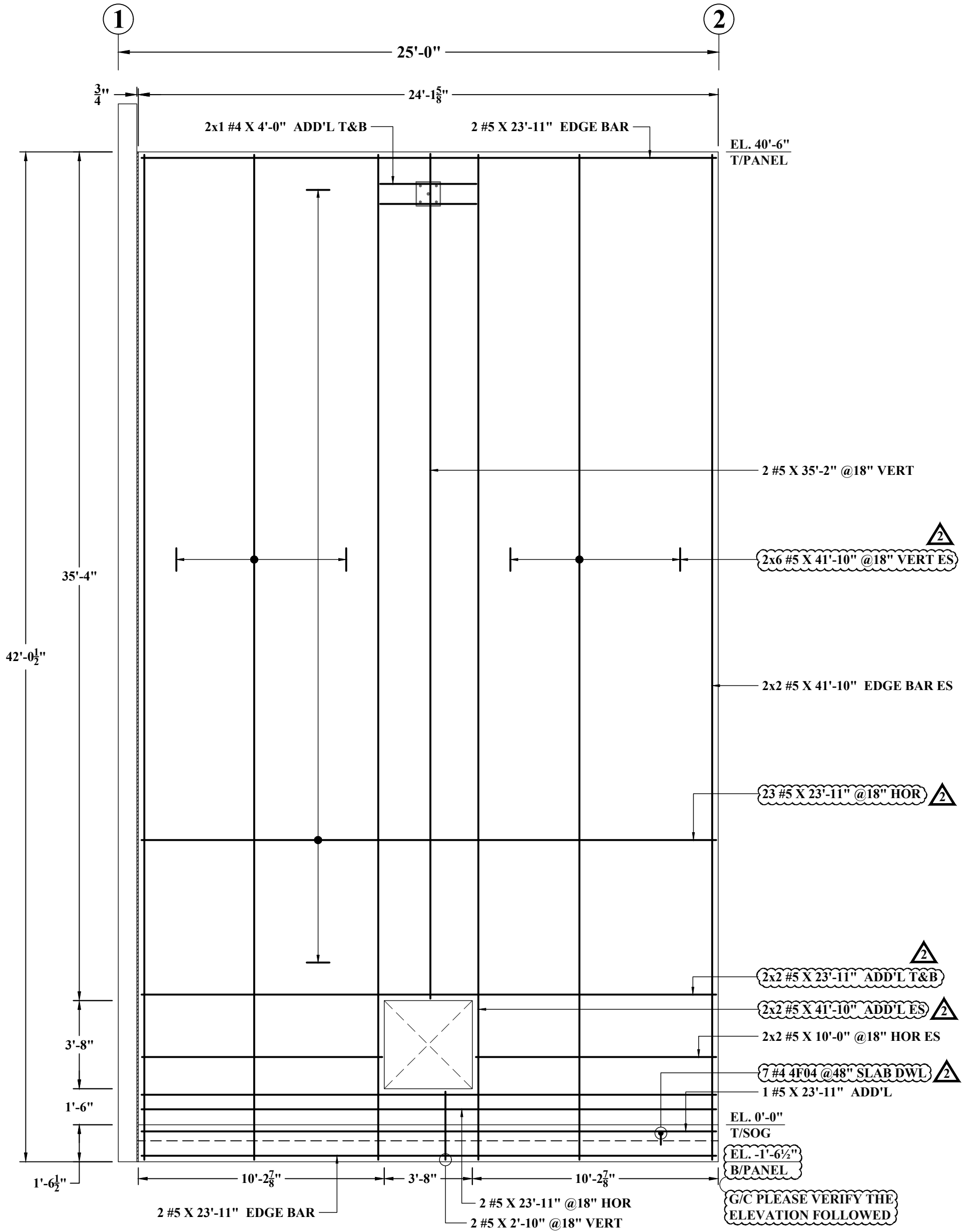

**TYPE - A**

**6" THICK PANEL**

**PANEL - P1**

SCALE : 1/4"=1'-0"  
REF : A/S1.0 & S5.0



ABBREVIATIONS	
TOP	-
BOTTOM	BOT
TOP&BOTTOM	T&B
CONTINUOUS	CONT
CORNER BAR	COR
VERTICAL	VERT
HORIZONTAL	HOR
EACH FACE	EF
INNER FACE	IF
OUTER FACE	OF
EACH SIDE	ES
DOWEL	DWL
DOWEL/VERTICAL	D/V

**NOTES:-**

1. TYPICAL CLEARANCES
  - A). TOP - 1"
  - B). BOTTOM - 1"
  - C). SIDES - 1" (TIES - IF-3/4" & OF-1/4")
2. A/E PLEASE VERIFY THE ALL CLOUDED ITEMS
3. PROVIDE FIELD CUT AS REQUIRED LOCATIONS
4. BARS TO BE PLACED AT EQUAL SPACING U.O.N.
5. TILT HOOK TO ACCOMMODATE THE COVER, IF NEED

**ALL BARS IN THIS DRAWING ASTM A615 GRADE 60 BLACK UNCOATED**

NOTE: REINFORCING STEEL PLACING DRAWINGS TO BE USED ONLY IN CONJUNCTION WITH CONTRACT DRAWINGS AND SPECIFICATIONS. ELEVATIONS & DIMENSIONS SHOWN ON THIS DRAWING ARE FOR VERIFICATION BY THE EOR OR FOR DETAILING PURPOSES ONLY AND SHOULD NOT BE USED FOR CONSTRUCTION UNLESS VERIFIED BY THE ARCHITECT, ENGINEER OF RECORD, OR CONTRACTOR.

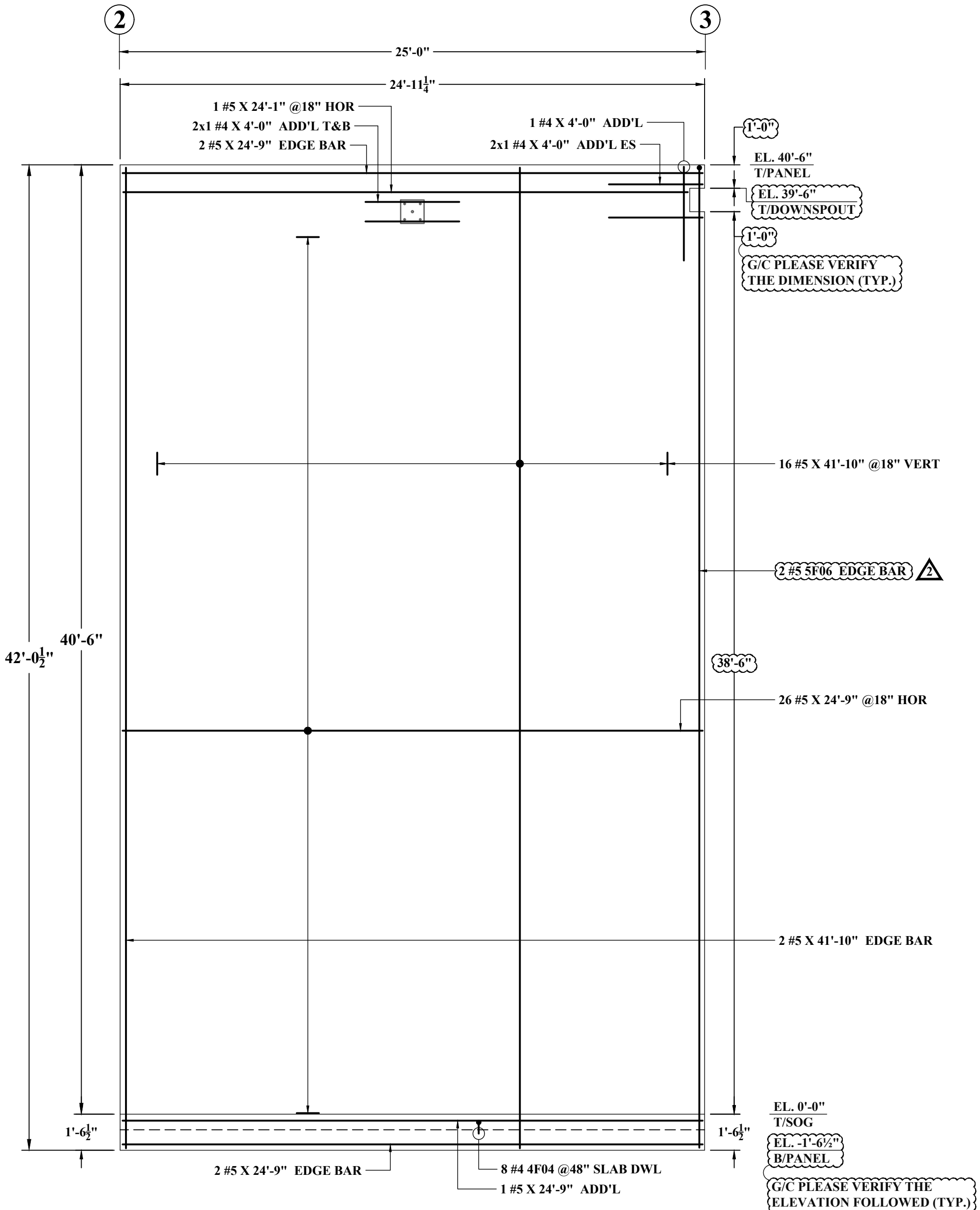

**TYPE - A**

**6" THICK PANEL**

**PANEL - P2**

SCALE : 1/4"=1'-0"

REF : A/S1.0 & S5.0

ABBREVIATIONS	
TOP	-
BOTTOM	BOT
TOP&BOTTOM	T&B
CONTINUOUS	CONT
CORNER BAR	COR
VERTICAL	VERT
HORIZONTAL	HOR
EACH FACE	EF
INNER FACE	IF
OUTER FACE	OF
EACH SIDE	ES
DOWEL	DWL
DOWEL/VERTICAL	D/V

**NOTES:-**

- TYPICAL CLEARANCES
  - TOP - 1"
  - BOTTOM - 1"
  - SIDES - 1" (TIES - IF-3/4" & OF-1/4")
- A/E PLEASE VERIFY THE ALL CLOUDED ITEMS
- PROVIDE FIELD CUT AS REQUIRED LOCATIONS
- BARS TO BE PLACED AT EQUAL SPACING U.O.N.
- TILT HOOK TO ACCOMMODATE THE COVER, IF NEED

**ALL BARS IN THIS DRAWING ASTM A615 GRADE 60 BLACK UNCOATED**

3

4

25'-0"

24'-11 1/4"

G/C PLEASE VERIFY THE DIMENSION (TYP.)

EL. 39'-6" T/DWNSPOUT

1'-0"

1'-0"

24'-6"

42'-0 1/2"

14'-0"

1'-6 1/2"

1 #4 X 4'-0" ADD'L

2x1 #4 X 4'-0" ADD'L ES

1 #5 X 24'-1" @18" HOR

2x1 #4 X 4'-0" ADD'L T&B

2 #5 X 24'-9" EDGE BAR

EL. 40'-6" T/PANEL

2 #5 X 41'-10" @18" VERT

2 #5 X 41'-10" EDGE BAR

2 #5 5F06 EDGE BAR

14 #5 X 24'-9" @18" HOR

10 #5 X 26'-4" @18" VERT

2 #5 X 41'-10" @18" VERT

2x2x2 #5 5F06 ADD'L ES (2 SET)

2x6 #5 X 24'-9" HOR EF

41 #3 3F18 @6" STIRR

2 #3 3F18 @24" STIRR

2 #3 3F18 @24" STIRR

4x1 #5 X 4'-0" ADD'L

10 #5 X 3'-9" @18" HOR

EL. 0'-0" T/SOG

EL. -1'-6 1/2" B/PANEL

G/C PLEASE VERIFY THE ELEVATION FOLLOWED (TYP.)

3 #4 4F04 SLAB DWL

1 #5 X 3'-9" ADD'L

1 #5 X 5'-0" ADD'L  
3 #4 4F04 SLAB DWL  
10 #5 X 5'-0" @18" HOR

TYPE - F

6" THICK PANEL

PANEL - P3

SCALE : 1/4"=1'-0"

REF : A/S1.0, S5.0 & S5.2

ABBREVIATIONS	
TOP	-
BOTTOM	BOT
TOP&BOTTOM	T&B
CONTINUOUS	CONT
CORNER BAR	COR
VERTICAL	VERT
HORIZONTAL	HOR
EACH FACE	EF
INNER FACE	IF
OUTER FACE	OF
EACH SIDE	ES
DOWEL	DWL
DOWEL/VERTICAL	D/V

NOTES:-

- TYPICAL CLEARANCES
  - TOP - 1"
  - BOTTOM - 1"
  - SIDES - 1" (TIES - IF-3/4" & OF-1/4")
- A/E PLEASE VERIFY THE ALL CLOUDED ITEMS
- PROVIDE FIELD CUT AS REQUIRED LOCATIONS
- BARS TO BE PLACED AT EQUAL SPACING U.O.N.
- TILT HOOK TO ACCOMMODATE THE COVER, IF NEED

ALL BARS IN THIS DRAWING ASTM A615 GRADE 60 BLACK UNCOATED

NOTE: REINFORCING STEEL PLACING DRAWINGS TO BE USED ONLY IN CONJUNCTION WITH CONTRACT DRAWINGS AND SPECIFICATIONS. ELEVATIONS & DIMENSIONS SHOWN ON THIS DRAWING ARE FOR VERIFICATION BY THE EOR OR FOR DETAILING PURPOSES ONLY AND SHOULD NOT BE USED FOR CONSTRUCTION UNLESS VERIFIED BY THE ARCHITECT, ENGINEER OF RECORD, OR CONTRACTOR.

NOTE: REINFORCING STEEL PLACING DRAWINGS TO BE USED ONLY IN CONJUNCTION WITH CONTRACT DRAWINGS AND SPECIFICATIONS. ELEVATIONS & DIMENSIONS SHOWN ON THIS DRAWING ARE FOR VERIFICATION BY THE EOR OR FOR DETAILING PURPOSES ONLY AND SHOULD NOT BE USED FOR CONSTRUCTION UNLESS VERIFIED BY THE ARCHITECT, ENGINEER OF RECORD, OR CONTRACTOR.

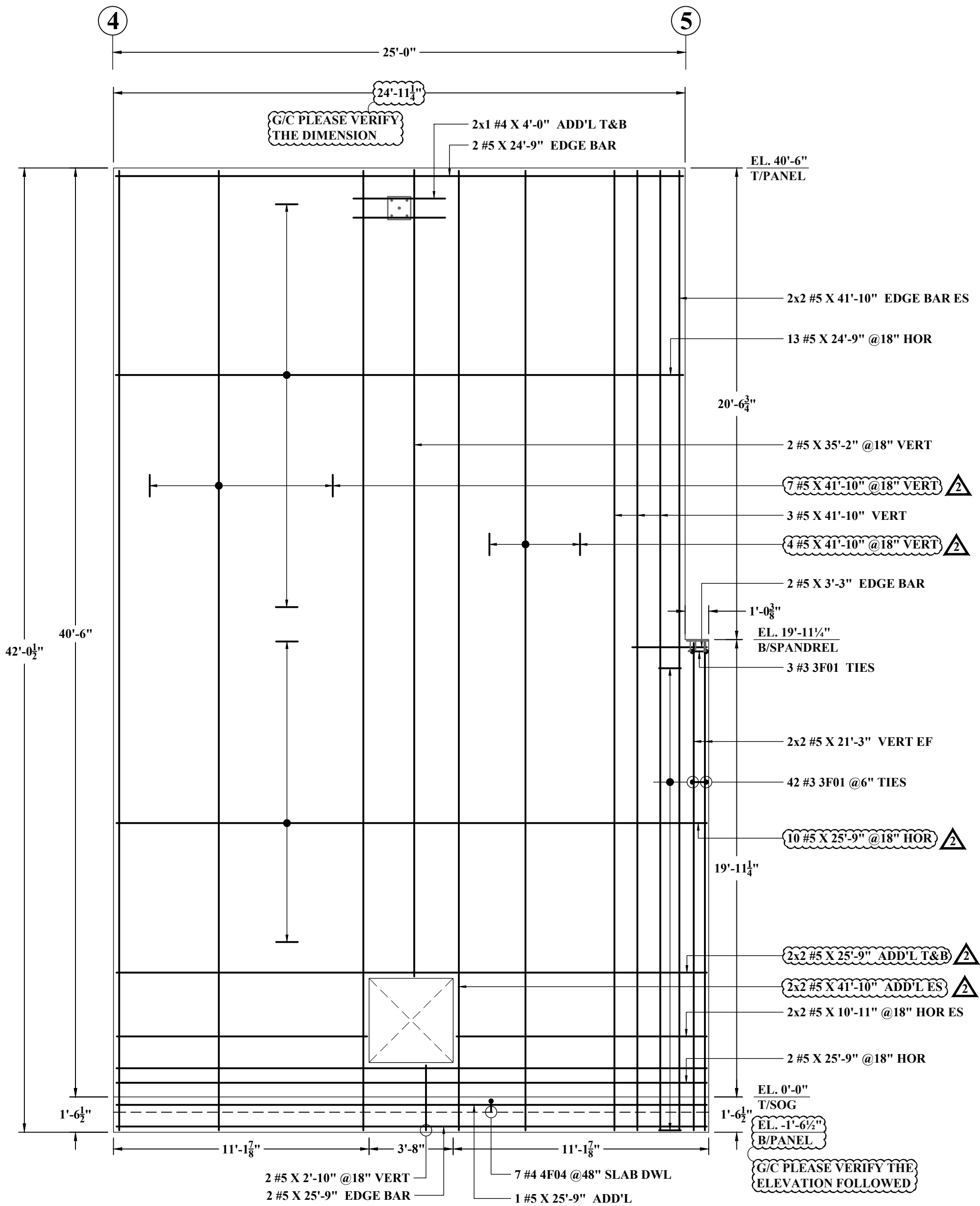

**TYPE - B**

**6" THICK PANEL**

**PANEL - P4**

SCALE : 1/4"=1'-0"

REF : A/S1.0, S5.0 & S5.1



ABBREVIATIONS	
TOP	-
BOTTOM	BOT
TOP&BOTTOM	T&B
CONTINUOUS	CONT
CORNER BAR	COR
VERTICAL	VERT
HORIZONTAL	HOR
EACH FACE	EF
INNER FACE	IF
OUTER FACE	OF
EACH SIDE	ES
DOWEL	DWL
DOWEL/VERTICAL	D/V

**NOTES:-**

- TYPICAL CLEARANCES
  - TOP - 1"
  - BOTTOM - 1"
  - SIDES - 1" (TIES - IF-3/4" & OF-1/4")
- A/E PLEASE VERIFY THE ALL CLOUDED ITEMS
- PROVIDE FIELD CUT AS REQUIRED LOCATIONS
- BARs TO BE PLACED AT EQUAL SPACING U.O.N.
- TILT HOOK TO ACCOMMODATE THE COVER, IF NEED

**ALL BARS IN THIS DRAWING ASTM A615 GRADE 60 BLACK UNCOATED**

NOTE: REINFORCING STEEL PLACING DRAWINGS TO BE USED ONLY IN CONJUNCTION WITH CONTRACT DRAWINGS AND SPECIFICATIONS. ELEVATIONS & DIMENSIONS SHOWN ON THIS DRAWING ARE FOR VERIFICATION BY THE EOR OR FOR DETAILING PURPOSES ONLY AND SHOULD NOT BE USED FOR CONSTRUCTION UNLESS VERIFIED BY THE ARCHITECT, ENGINEER OF RECORD, OR CONTRACTOR.

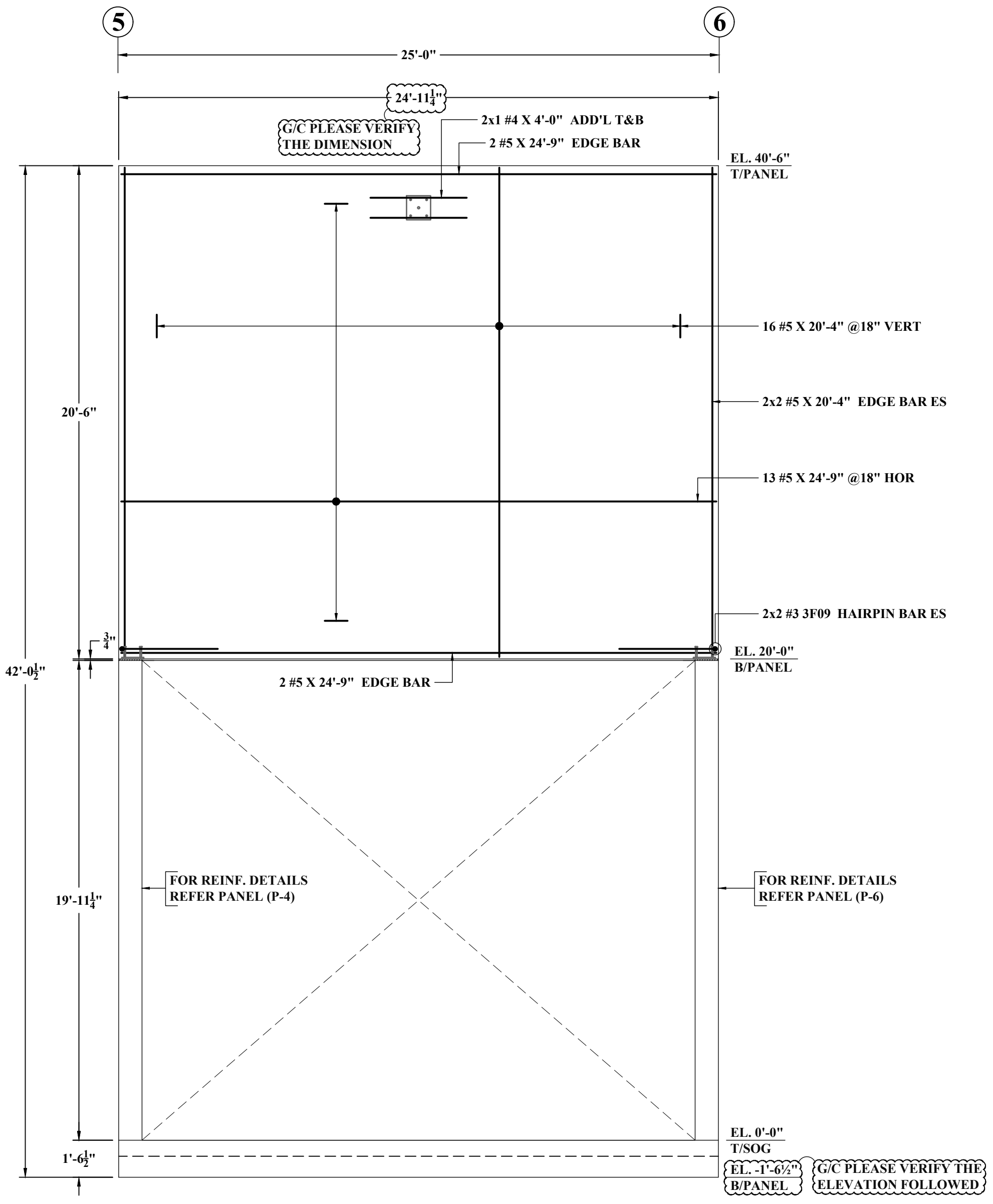

TYPE - C

6" THICK PANEL

**PANEL - P5**

SCALE : 1/4"=1'-0"  
REF : A/S1.0, S5.0 & S5.1

ABBREVIATIONS	
TOP	-
BOTTOM	BOT
TOP&BOTTOM	T&B
CONTINUOUS	CONT
CORNER BAR	COR
VERTICAL	VERT
HORIZONTAL	HOR
EACH FACE	EF
INNER FACE	IF
OUTER FACE	OF
EACH SIDE	ES
DOWEL	DWL
DOWEL/VERTICAL	D/V

- NOTES:-**
- TYPICAL CLEARANCES
    - A). TOP - 1"
    - B). BOTTOM - 1"
    - C). SIDES - 1" (TIES - IF-3/4" & OF-1/4")
  - A/E PLEASE VERIFY THE ALL CLOUDED ITEMS
  - PROVIDE FIELD CUT AS REQUIRED LOCATIONS
  - BARS TO BE PLACED AT EQUAL SPACING U.O.N.
  - TILT HOOK TO ACCOMMODATE THE COVER, IF NEED

**ALL BARS IN THIS DRAWING ASTM A615 GRADE 60 BLACK UNCOATED**

6

7

25'-0"

24'-11 1/4"

1 #5 X 24'-1" @18" HOR  
2x1 #4 X 4'-0" ADD'L T&B  
2 #5 X 24'-9" EDGE BAR

1 #4 X 4'-0" ADD'L  
2x1 #4 X 4'-0" ADD'L ES

1'-0"

EL. 40'-6"  
T/PANEL

EL. 39'-6"  
T/DOWNSPOUT

1'-0"

G/C PLEASE VERIFY  
THE DIMENSION (TYP.)

12 #5 X 24'-9" @18" HOR

2 #5 X 33'-2" @18" VERT

2 #5 5F06 EDGE BAR  $\Delta$  2

3 #5 X 41'-10" VERT

10 #5 X 41'-10" @18" VERT  $\Delta$  2

31'-4"

2 #5 X 41'-10" EDGE BAR

3 #3 3F01 TIES

2 #5 X 3'-3" EDGE BAR

2x2 #5 X 21'-3" VERT EF

8 #5 X 25'-9" @18" HOR  $\Delta$  1

2 #5 X 41'-10" @18" VERT  $\Delta$  2

42 #3 3F01 @6" TIES

2x3 #5 X 25'-9" HOREF  $\Delta$  1

1 #3 3F16 @24" STIRR

16 #3 3F16 @6" STIRR

2x2 #5 5F06 ADD'L ES

5 #5 X 2'-9" @18" HOR  $\Delta$  1

7'-2"

EL. 0'-0"  
T/SOG

EL. -1'-6 1/2"  
B/PANEL

G/C PLEASE VERIFY THE  
ELEVATION FOLLOWED (TYP.)

1'-6 1/2"

1'-6 1/2"

2'-11 5/8"

1'-6 1/2"

1'-6 1/2"

1'-6 1/2"

1'-6 1/2"

1'-6 1/2"

1'-6 1/2"

1'-6 1/2"

1'-6 1/2"

1'-6 1/2"

1'-6 1/2"

1'-6 1/2"

1'-6 1/2"

1'-6 1/2"

1'-6 1/2"

1'-6 1/2"

1'-6 1/2"

1'-6 1/2"

1'-6 1/2"

1'-6 1/2"

1'-6 1/2"

1'-6 1/2"

1'-6 1/2"

1'-6 1/2"

20'-6 3/4"

42'-0 1/2"

1'-0 3/8"

19'-11 1/4"

1'-6 1/2"

2 #5 X 25'-9" EDGE BAR  $\Delta$  1

5 #5 X 19'-6" @18" HOR  $\Delta$  1

5 #4 4F04 @48" SLAB DWL  $\Delta$  2

1 #5 X 19'-6" ADD'L  $\Delta$  2

2 #5 5F04 @18" SLAB DWL

2 #5 X 25'-9" ADD'L BOT  $\Delta$  2

TYPE - B

6" THICK PANEL

PANEL - P6

SCALE : 1/4"=1'-0"

REF : A/S1.0, S5.0 & S5.1

ABBREVIATIONS	
TOP	-
BOTTOM	BOT
TOP&BOTTOM	T&B
CONTINUOUS	CONT
CORNER BAR	COR
VERTICAL	VERT
HORIZONTAL	HOR
EACH FACE	EF
INNER FACE	IF
OUTER FACE	OF
EACH SIDE	ES
DOWEL	DWL
DOWEL/VERTICAL	D/V

NOTES:-

- TYPICAL CLEARANCES
  - TOP - 1"
  - BOTTOM - 1"
  - SIDES - 1" (TIES - IF-3/4" & OF-1/4")
- A/E PLEASE VERIFY THE ALL CLOUDED ITEMS
- PROVIDE FIELD CUT AS REQUIRED LOCATIONS
- BAR TO BE PLACED AT EQUAL SPACING U.O.N.
- TILT HOOK TO ACCOMMODATE THE COVER, IF NEED

ALL BARS IN THIS DRAWING ASTM A615 GRADE 60 BLACK UNCOATED

NOTE: REINFORCING STEEL PLACING DRAWINGS TO BE USED ONLY IN CONJUNCTION WITH CONTRACT DRAWINGS AND SPECIFICATIONS. ELEVATIONS & DIMENSIONS SHOWN ON THIS DRAWING ARE FOR VERIFICATION BY THE EOR OR FOR DETAILING PURPOSES ONLY AND SHOULD NOT BE USED FOR CONSTRUCTION UNLESS VERIFIED BY THE ARCHITECT, ENGINEER OF RECORD, OR CONTRACTOR.

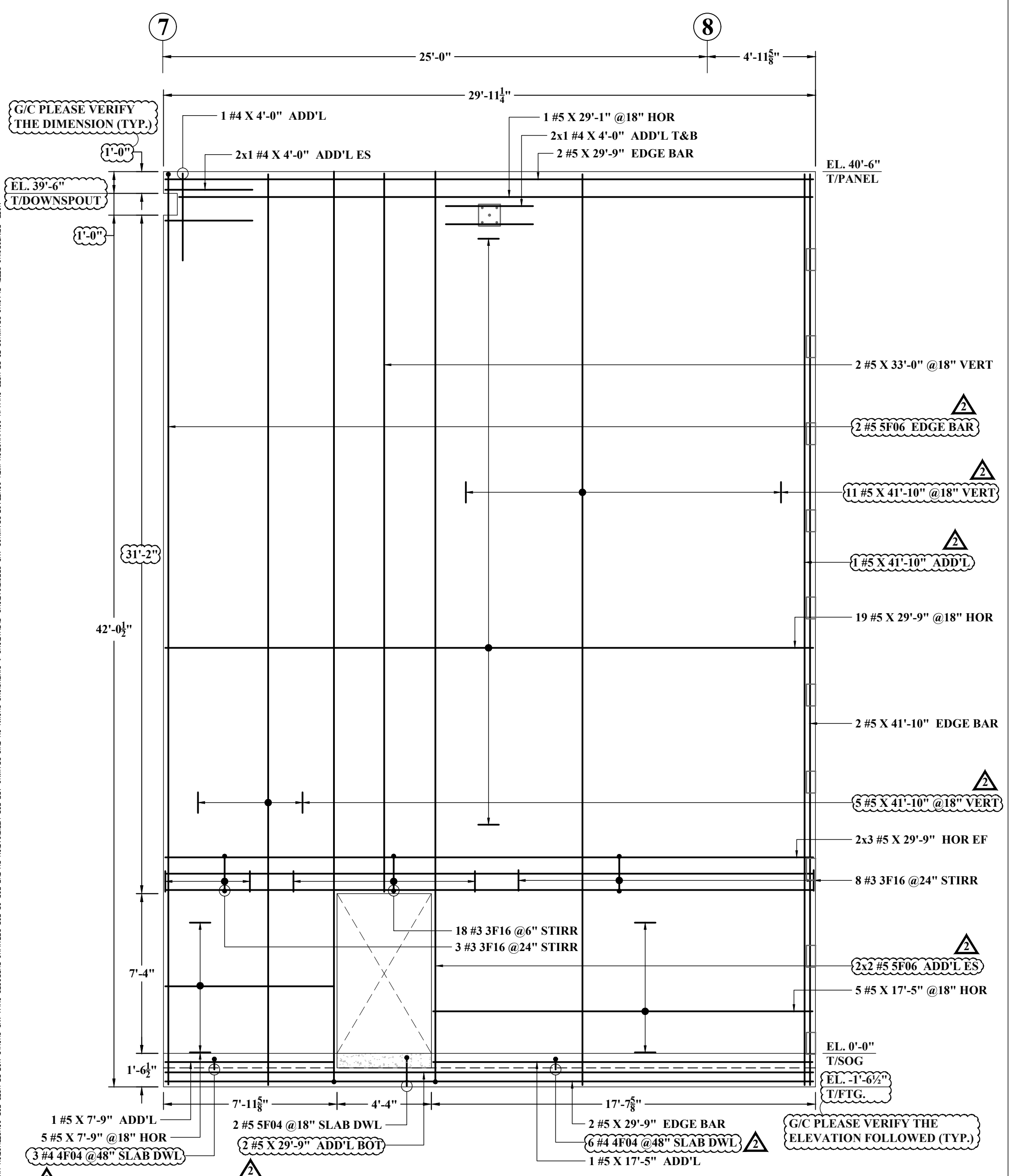

NOTE: REINFORCING STEEL PLACING DRAWINGS TO BE USED ONLY IN CONJUNCTION WITH CONTRACT DRAWINGS AND SPECIFICATIONS. ELEVATIONS & DIMENSIONS SHOWN ON THIS DRAWING ARE FOR VERIFICATION BY THE EOR OR FOR DETAILING PURPOSES ONLY AND SHOULD NOT BE USED FOR CONSTRUCTION UNLESS VERIFIED BY THE ARCHITECT, ENGINEER OF RECORD, OR CONTRACTOR.

**TYPE - E**

**6" THICK PANEL**

**PANEL - P7**

SCALE : 1/4"=1'-0"  
REF : A/S1.0, S5.0 & S5.1

ABBREVIATIONS	
TOP	-
BOTTOM	BOT
TOP&BOTTOM	T&B
CONTINUOUS	CONT
CORNER BAR	COR
VERTICAL	VERT
HORIZONTAL	HOR
EACH FACE	EF
INNER FACE	IF
OUTER FACE	OF
EACH SIDE	ES
DOWEL	DWL
DOWEL/VERTICAL	D/V

**NOTES:-**

- TYPICAL CLEARANCES
  - A). TOP - 1"
  - B). BOTTOM - 1"
  - C). SIDES - 1" (TIES - IF-3/4" & OF-1/4")
- A/E PLEASE VERIFY THE ALL CLOUDED ITEMS
- PROVIDE FIELD CUT AS REQUIRED LOCATIONS
- BARS TO BE PLACED AT EQUAL SPACING U.O.N.
- TILT HOOK TO ACCOMMODATE THE COVER, IF NEED

**ALL BARS IN THIS DRAWING ASTM A615 GRADE 60 BLACK UNCOATED**



NOTE: REINFORCING STEEL PLACING DRAWINGS TO BE USED ONLY IN CONJUNCTION WITH CONTRACT DRAWINGS AND SPECIFICATIONS. ELEVATIONS & DIMENSIONS SHOWN ON THIS DRAWING ARE FOR VERIFICATION BY THE EOR OR FOR DETAILING PURPOSES ONLY AND SHOULD NOT BE USED FOR CONSTRUCTION UNLESS VERIFIED BY THE ARCHITECT, ENGINEER OF RECORD, OR CONTRACTOR.

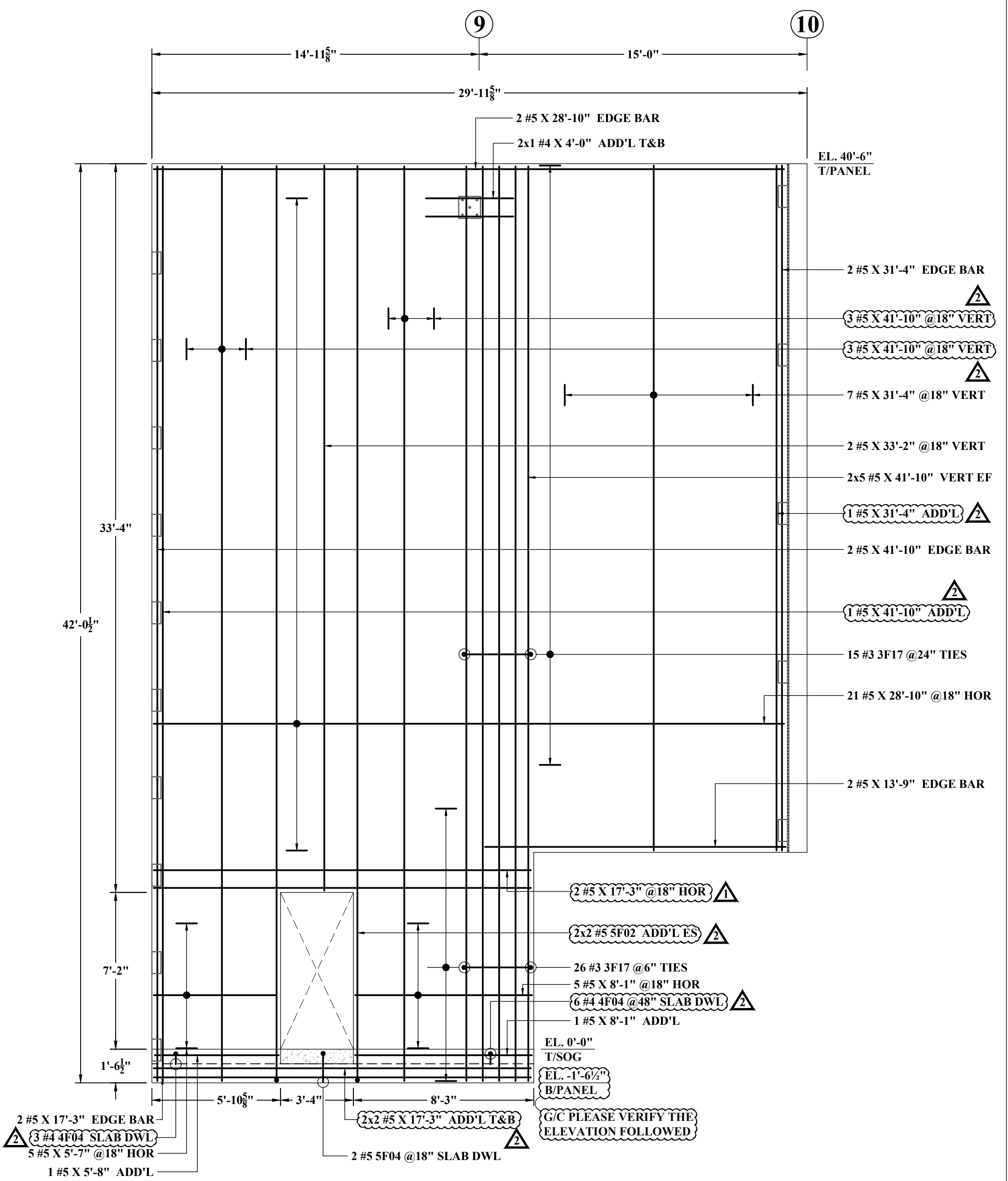

**TYPE - D**

**6" THICK PANEL**

**PANEL - P8**

SCALE : 1/4"=1'-0"  
REF : A/S1.0, S5.0 & S5.1

ABBREVIATIONS	
TOP	-
BOTTOM	BOT
TOP&BOTTOM	T&B
CONTINUOUS	CONT
CORNER BAR	COR
VERTICAL	VERT
HORIZONTAL	HOR
EACH FACE	EF
INNER FACE	IF
OUTER FACE	OF
EACH SIDE	ES
DOWEL	DWL
DOWEL/VERTICAL	D/V

**NOTES:-**

1. TYPICAL CLEARANCES  
A). TOP - 1"  
B). BOTTOM - 1"  
C). SIDES - 1" (TIES - IF-3/4" & OF-1/4")
2. A/E PLEASE VERIFY THE ALL CLOUDED ITEMS
3. PROVIDE FIELD CUT AS REQUIRED LOCATIONS
4. BARS TO BE PLACED AT EQUAL SPACING U.O.N.
5. TILT HOOK TO ACCOMMODATE THE COVER, IF NEED

**ALL BARS IN THIS DRAWING ASTM A615 GRADE 60 BLACK UNCOATED**

NOTE: REINFORCING STEEL PLACING DRAWINGS TO BE USED ONLY IN CONJUNCTION WITH CONTRACT DRAWINGS AND SPECIFICATIONS. ELEVATIONS & DIMENSIONS SHOWN ON THIS DRAWING ARE FOR VERIFICATION BY THE EOR OR FOR DETAILING PURPOSES ONLY AND SHOULD NOT BE USED FOR CONSTRUCTION UNLESS VERIFIED BY THE ARCHITECT, ENGINEER OF RECORD, OR CONTRACTOR.

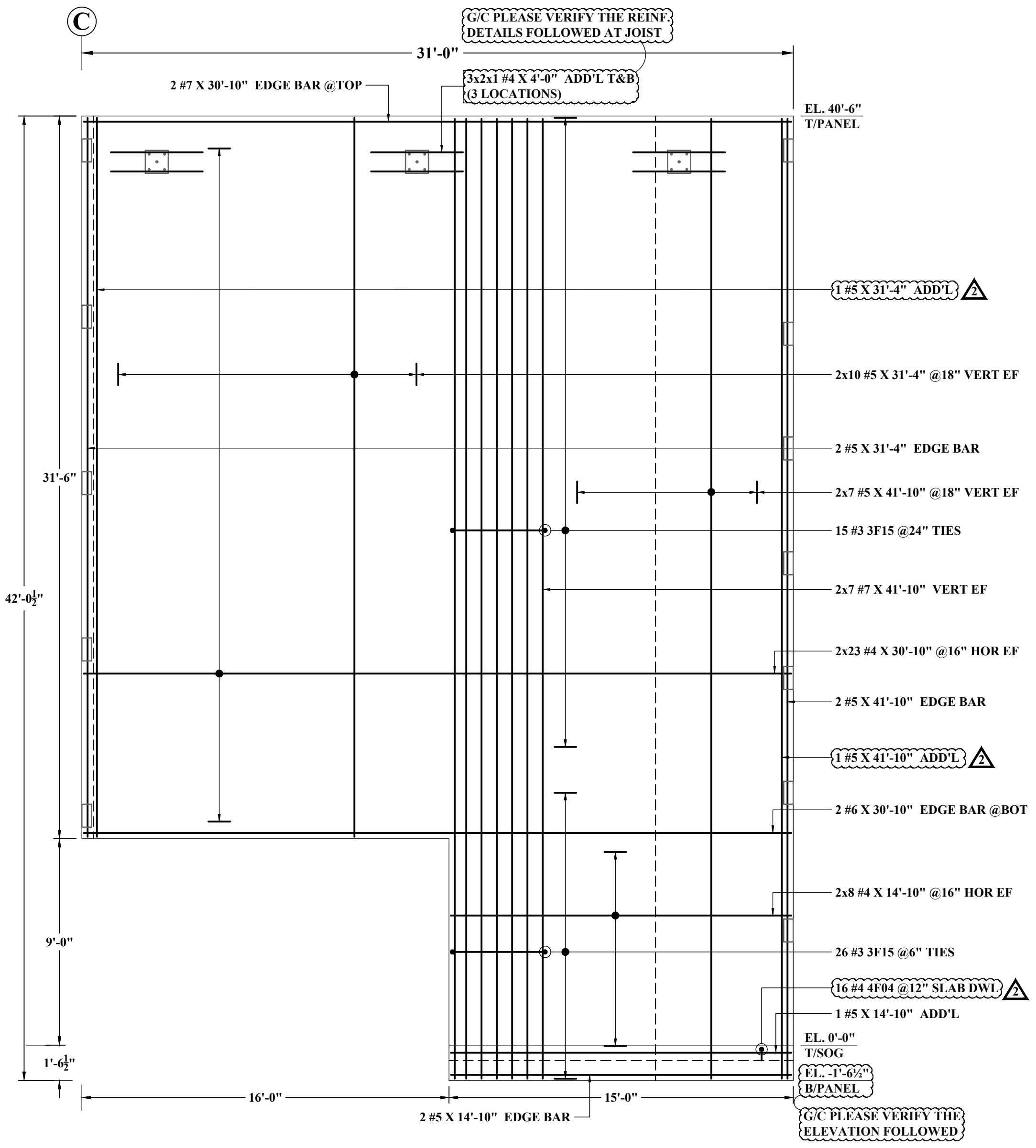

G/C PLEASE VERIFY THE REINF. DETAILS FOLLOWED AT JOIST

3x2x1 #4 X 4'-0" ADD'L T&B (3 LOCATIONS)

EL. 40'-6" T/PANEL

1 #5 X 31'-4" ADD'L  $\Delta$

2x10 #5 X 31'-4" @18" VERT EF

2 #5 X 31'-4" EDGE BAR

2x7 #5 X 41'-10" @18" VERT EF

15 #3 3F15 @24" TIES

2x7 #7 X 41'-10" VERT EF

2x23 #4 X 30'-10" @16" HOR EF

2 #5 X 41'-10" EDGE BAR

1 #5 X 41'-10" ADD'L  $\Delta$

2 #6 X 30'-10" EDGE BAR @BOT

2x8 #4 X 14'-10" @16" HOR EF

26 #3 3F15 @6" TIES

16 #4 4F04 @12" SLAB DWL  $\Delta$

1 #5 X 14'-10" ADD'L

EL. 0'-0" T/SOG

EL. -1'-6 1/2" B/PANEL

G/C PLEASE VERIFY THE ELEVATION FOLLOWED

TYPE - R

10" THICK PANEL

PANEL - P9

SCALE : 1/4"=1'-0"  
REF : A/S1.0, S5.0 & S5.3

ABBREVIATIONS	
TOP	-
BOTTOM	BOT
TOP&BOTTOM	T&B
CONTINUOUS	CONT
CORNER BAR	COR
VERTICAL	VERT
HORIZONTAL	HOR
EACH FACE	EF
INNER FACE	IF
OUTER FACE	OF
EACH SIDE	ES
DOWEL	DWL
DOWEL/VERTICAL	D/V

NOTES:-

- TYPICAL CLEARANCES  
A). TOP - 1"  
B). BOTTOM - 1"  
C). SIDES - 1" (TIES - IF-3/4" & OF-1/4")
- A/E PLEASE VERIFY THE ALL CLOUDED ITEMS
- PROVIDE FIELD CUT AS REQUIRED LOCATIONS
- BARs TO BE PLACED AT EQUAL SPACING U.O.N.
- TILT HOOK TO ACCOMMODATE THE COVER, IF NEED

ALL BARS IN THIS DRAWING ASTM A615 GRADE 60 BLACK UNCOATED

NOTE: REINFORCING STEEL PLACING DRAWINGS TO BE USED ONLY IN CONJUNCTION WITH CONTRACT DRAWINGS AND SPECIFICATIONS. ELEVATIONS & DIMENSIONS SHOWN ON THIS DRAWING ARE FOR VERIFICATION BY THE EOR OR FOR DETAILING PURPOSES ONLY AND SHOULD NOT BE USED FOR CONSTRUCTION UNLESS VERIFIED BY THE ARCHITECT, ENGINEER OF RECORD, OR CONTRACTOR.

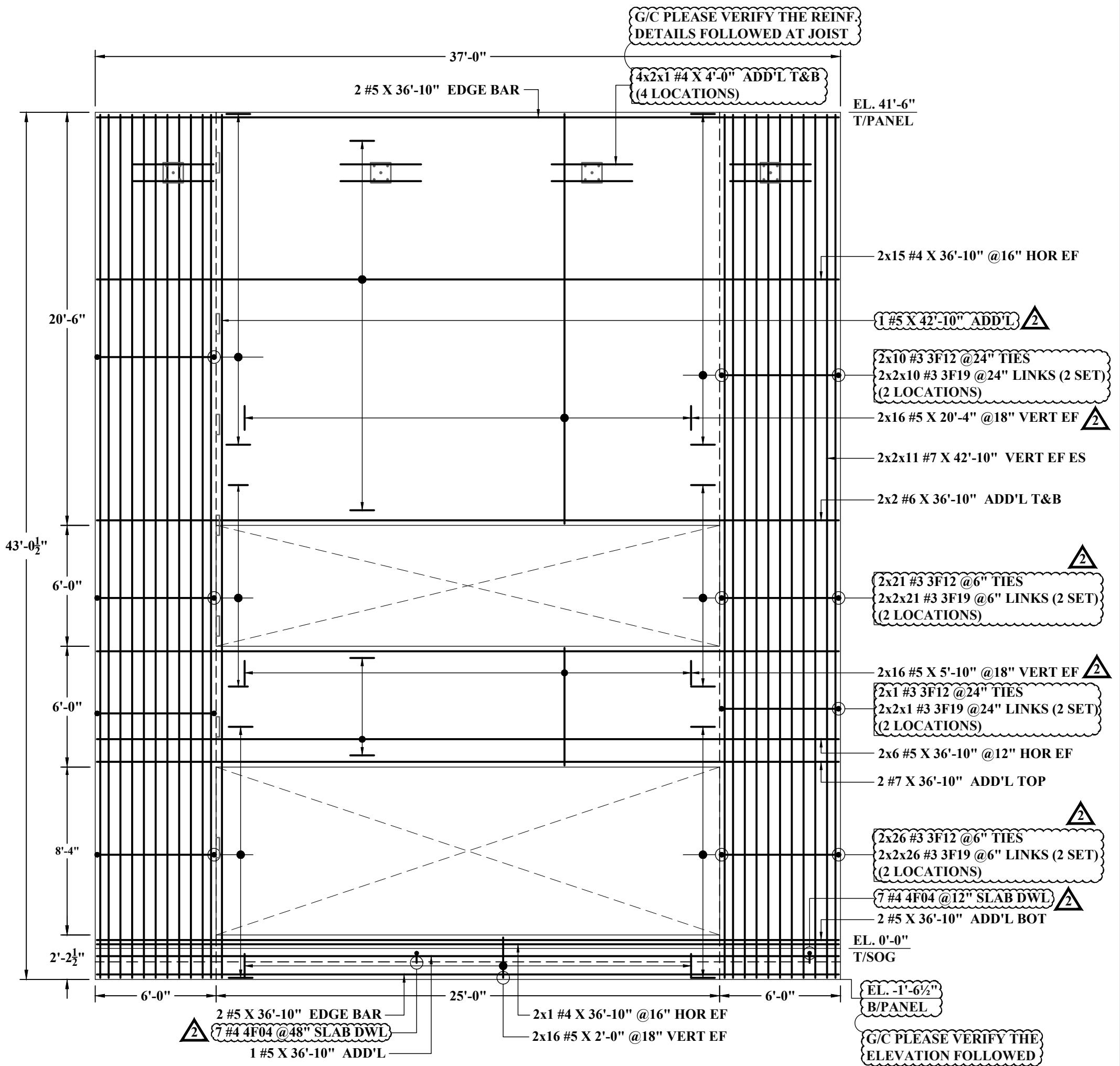

**TYPE - Q**

**10" THICK PANEL**

**PANEL - P10**

SCALE : 1/5"=1'-0"

REF : A/S1.0, S5.0 & S5.3

ABBREVIATIONS	
TOP	-
BOTTOM	BOT
TOP&BOTTOM	T&B
CONTINUOUS	CONT
CORNER BAR	COR
VERTICAL	VERT
HORIZONTAL	HOR
EACH FACE	EF
INNER FACE	IF
OUTER FACE	OF
EACH SIDE	ES
DOWEL	DWL
DOWEL/VERTICAL	D/V

- NOTES:-**
- TYPICAL CLEARANCES
    - A). TOP - 1"
    - B). BOTTOM - 1"
    - C). SIDES - 1" (TIES - IF-3/4" & OF-1/4")
  - A/E PLEASE VERIFY THE ALL CLOUDED ITEMS
  - PROVIDE FIELD CUT AS REQUIRED LOCATIONS
  - BARS TO BE PLACED AT EQUAL SPACING U.O.N.
  - TILT HOOK TO ACCOMMODATE THE COVER, IF NEED

**ALL BARS IN THIS DRAWING ASTM A615 GRADE 60 BLACK UNCOATED**

NOTE: REINFORCING STEEL PLACING DRAWINGS TO BE USED ONLY IN CONJUNCTION WITH CONTRACT DRAWINGS AND SPECIFICATIONS. ELEVATIONS & DIMENSIONS SHOWN ON THIS DRAWING ARE FOR VERIFICATION BY THE EOR OR FOR DETAILING PURPOSES ONLY AND SHOULD NOT BE USED FOR CONSTRUCTION UNLESS VERIFIED BY THE ARCHITECT, ENGINEER OF RECORD, OR CONTRACTOR.

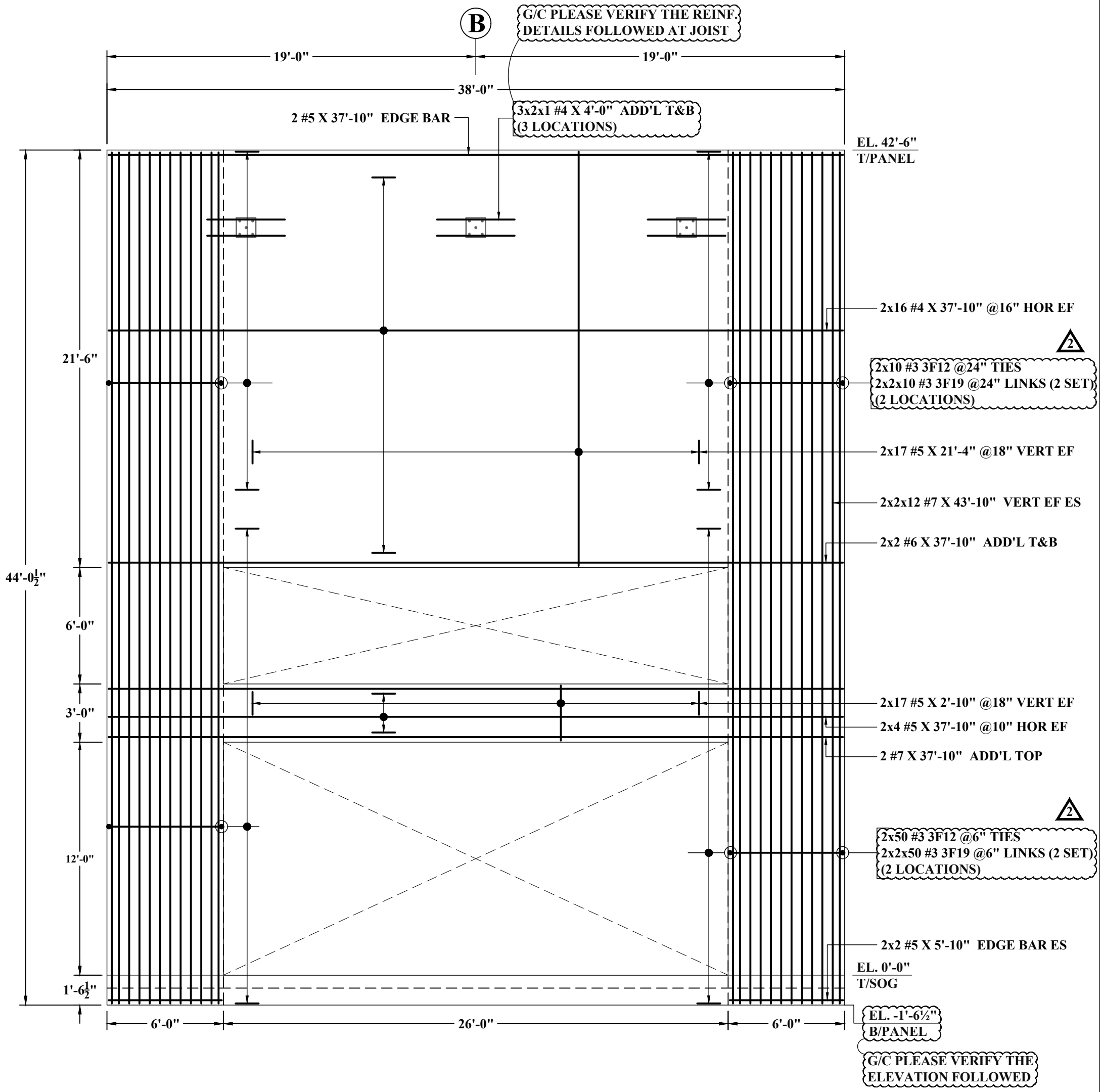

**TYPE - P**  
**10" THICK PANEL**  
**PANEL - P11**  
 SCALE : 1/5"=1'-0"  
 REF : A/S1.0, S5.0 & S5.3

ABBREVIATIONS	
TOP	-
BOTTOM	BOT
TOP&BOTTOM	T&B
CONTINUOUS	CONT
CORNER BAR	COR
VERTICAL	VERT
HORIZONTAL	HOR
EACH FACE	EF
INNER FACE	IF
OUTER FACE	OF
EACH SIDE	ES
DOWEL	DWL
DOWEL/VERTICAL	D/V

- NOTES:-**
- TYPICAL CLEARANCES
    - A). TOP - 1"
    - B). BOTTOM - 1"
    - C). SIDES - 1" (TIES - IF-3/4" & OF-1/4")
  - A/E PLEASE VERIFY THE ALL CLOUDED ITEMS
  - PROVIDE FIELD CUT AS REQUIRED LOCATIONS
  - BARS TO BE PLACED AT EQUAL SPACING U.O.N.
  - TILT HOOK TO ACCOMMODATE THE COVER, IF NEED

**ALL BARS IN THIS DRAWING ASTM A615 GRADE 60 BLACK UNCOATED**

NOTE: REINFORCING STEEL PLACING DRAWINGS TO BE USED ONLY IN CONJUNCTION WITH CONTRACT DRAWINGS AND SPECIFICATIONS. ELEVATIONS & DIMENSIONS SHOWN ON THIS DRAWING ARE FOR VERIFICATION BY THE EOR OR FOR DETAILING PURPOSES ONLY AND SHOULD NOT BE USED FOR CONSTRUCTION UNLESS VERIFIED BY THE ARCHITECT, ENGINEER OF RECORD, OR CONTRACTOR.

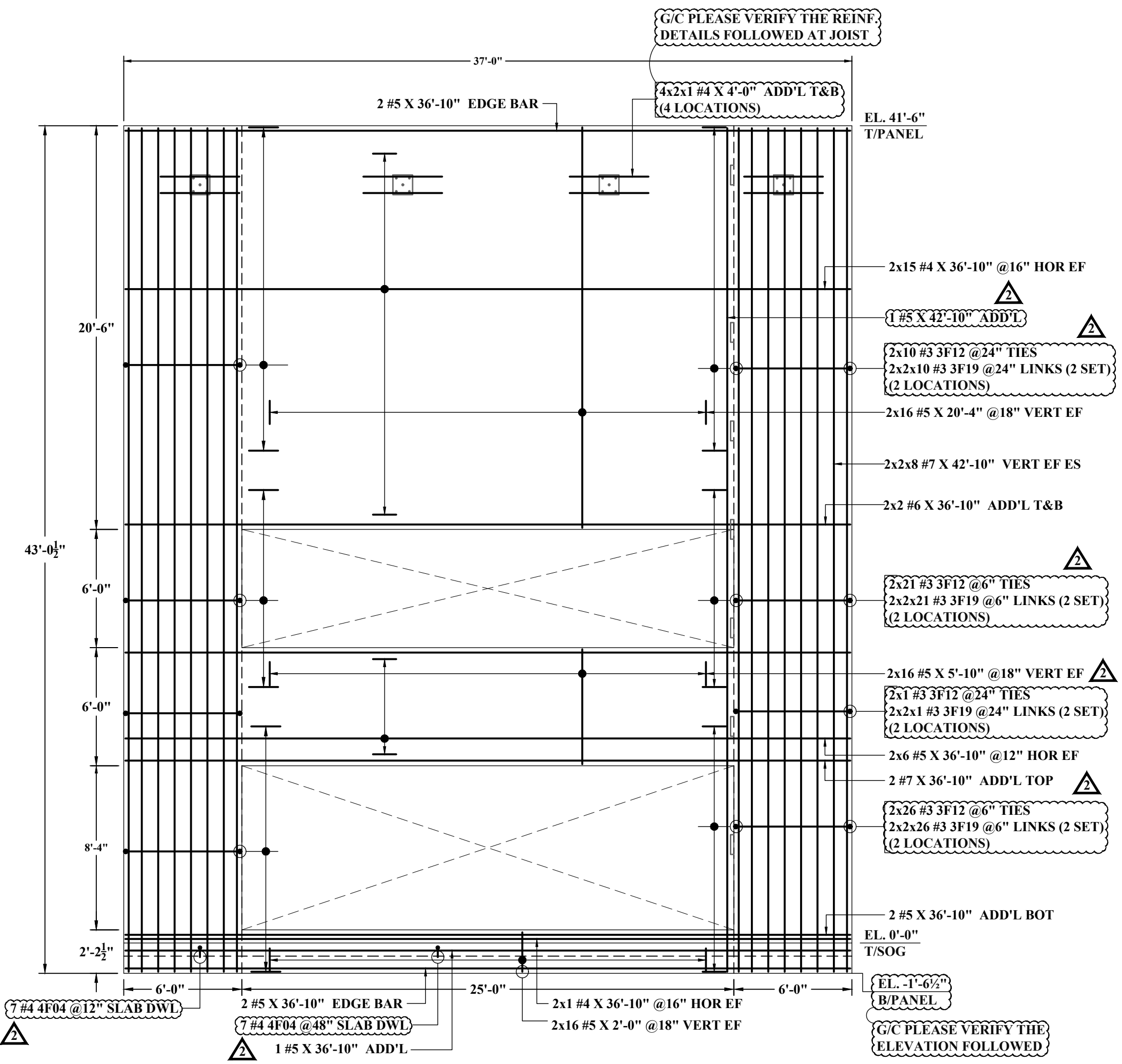

**TYPE - N**  
**10" THICK PANEL**  
**PANEL - P12**  
 SCALE : 1/5"=1'-0"  
 REF : A/S1.0, S5.0 & S5.3

ABBREVIATIONS	
TOP	-
BOTTOM	BOT
TOP&BOTTOM	T&B
CONTINUOUS	CONT
CORNER BAR	COR
VERTICAL	VERT
HORIZONTAL	HOR
EACH FACE	EF
INNER FACE	IF
OUTER FACE	OF
EACH SIDE	ES
DOWEL	DWL
DOWEL/VERTICAL	D/V

- NOTES:-**
- TYPICAL CLEARANCES  
 A). TOP - 1"  
 B). BOTTOM - 1"  
 C). SIDES - 1" (TIES - IF-3/4" & OF-1/4")
  - A/E PLEASE VERIFY THE ALL CLOUDED ITEMS
  - PROVIDE FIELD CUT AS REQUIRED LOCATIONS
  - BARS TO BE PLACED AT EQUAL SPACING U.O.N.
  - TILT HOOK TO ACCOMMODATE THE COVER, IF NEED

**ALL BARS IN THIS DRAWING ASTM A615 GRADE 60 BLACK UNCOATED**

G/C PLEASE VERIFY THE REINF. DETAILS FOLLOWED AT JOIST

**B**

3x2x1 #4 X 4'-0" ADD'L T&B (3 LOCATIONS)

2 #7 X 30'-10" EDGE BAR @TOP

EL. 40'-6"  
T/PANEL

2 #5 X 41'-10" EDGE BAR

1 #5 X 41'-10" ADD'L **2**

1 #5 X 31'-4" ADD'L **2**

2x10 #5 X 31'-4" @18" VERT EF

2 #5 X 31'-4" EDGE BAR

2x7 #5 X 41'-10" @18" VERT EF

15 #3 3F11 @24" TIES

2x7 #7 X 41'-10" VERT EF

2x23 #4 X 30'-10" @16" HOR EF

2 #6 X 30'-10" EDGE BAR @BOT

2x8 #4 X 14'-10" @16" HOR EF

26 #3 3F11 @6" TIES

EL. 0'-0"

T/SOG

EL. -1'-6 1/2"

B/PANEL

G/C PLEASE VERIFY THE ELEVATION FOLLOWED

31'-0"  
31'-6"  
42'-0 1/2"

31'-6"

42'-0 1/2"

9'-0"

1'-6 1/2"

15'-0"

**2**  
1 #5 X 14'-10" ADD'L  
16 #4 4F04 @12" SLAB DWL  
2 #5 X 14'-10" EDGE BAR

TYPE - M

10" THICK PANEL

**PANEL - P13**

SCALE : 1/4"=1'-0"

REF : A/S1.0, S5.0 & S5.2

ABBREVIATIONS	
TOP	-
BOTTOM	BOT
TOP&BOTTOM	T&B
CONTINUOUS	CONT
CORNER BAR	COR
VERTICAL	VERT
HORIZONTAL	HOR
EACH FACE	EF
INNER FACE	IF
OUTER FACE	OF
EACH SIDE	ES
DOWEL	DWL
DOWEL/VERTICAL	D/V

NOTES:-

- TYPICAL CLEARANCES  
A). TOP - 1"  
B). BOTTOM - 1"  
C). SIDES - 1" (TIES - IF-3/4" & OF-1/4")
- A/E PLEASE VERIFY THE ALL CLOUDED ITEMS
- PROVIDE FIELD CUT AS REQUIRED LOCATIONS
- BARS TO BE PLACED AT EQUAL SPACING U.O.N.
- TILT HOOK TO ACCOMMODATE THE COVER, IF NEED

ALL BARS IN THIS DRAWING ASTM A615 GRADE 60 BLACK UNCOATED

NOTE: REINFORCING STEEL PLACING DRAWINGS TO BE USED ONLY IN CONJUNCTION WITH CONTRACT DRAWINGS AND SPECIFICATIONS. ELEVATIONS & DIMENSIONS SHOWN ON THIS DRAWING ARE FOR VERIFICATION BY THE EOR OR FOR DETAILING PURPOSES ONLY AND SHOULD NOT BE USED FOR CONSTRUCTION UNLESS VERIFIED BY THE ARCHITECT, ENGINEER OF RECORD, OR CONTRACTOR.

NOTE: REINFORCING STEEL PLACING DRAWINGS TO BE USED ONLY IN CONJUNCTION WITH CONTRACT DRAWINGS AND SPECIFICATIONS. ELEVATIONS & DIMENSIONS SHOWN ON THIS DRAWING ARE FOR VERIFICATION BY THE EOR OR FOR DETAILING PURPOSES ONLY AND SHOULD NOT BE USED FOR CONSTRUCTION UNLESS VERIFIED BY THE ARCHITECT, ENGINEER OF RECORD, OR CONTRACTOR.

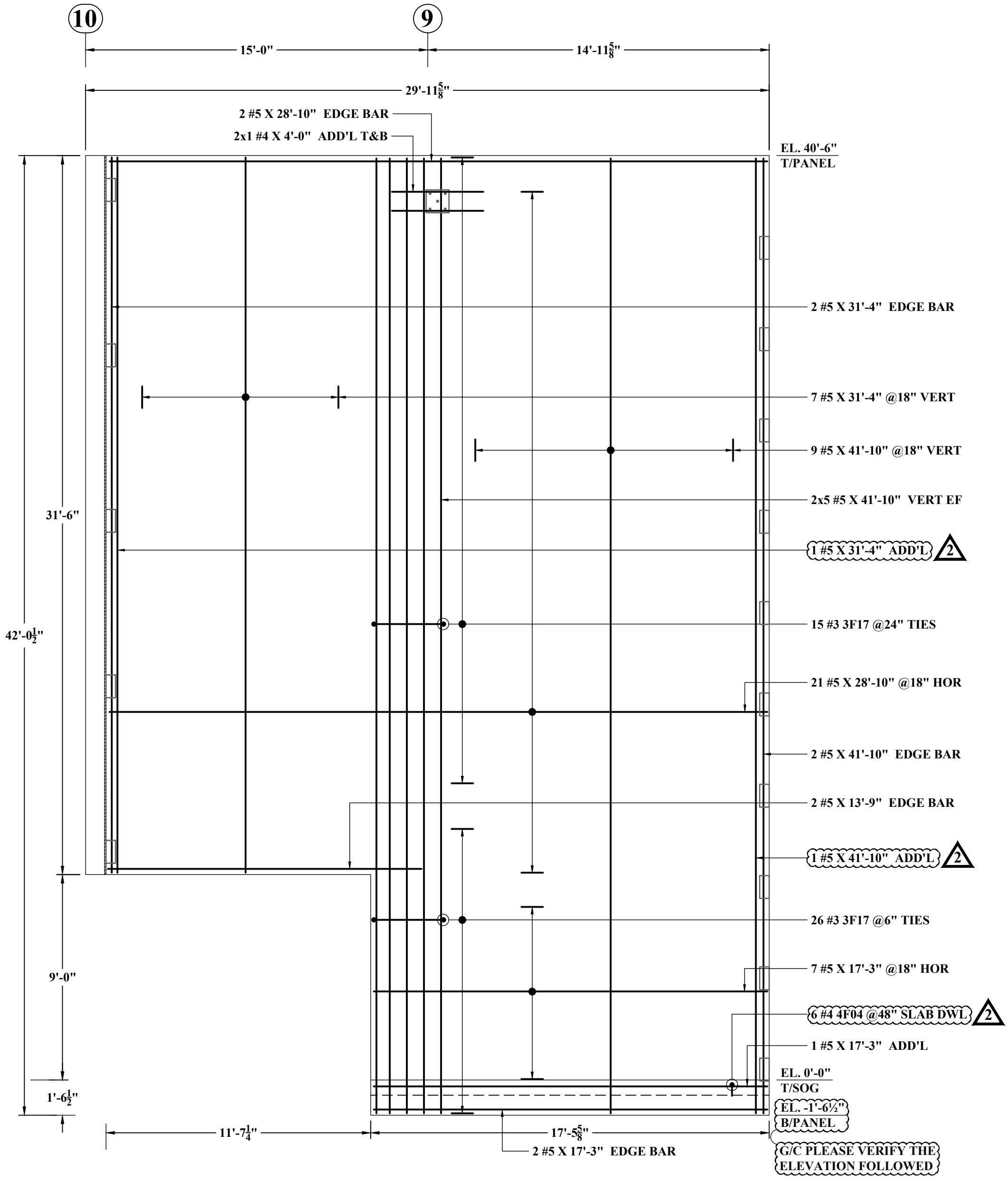

**TYPE - D**

**6" THICK PANEL**

**PANEL - P14**

SCALE : 1/4"=1'-0"

REF : A/S1.0, S5.0 & S5.1

ABBREVIATIONS	
TOP	-
BOTTOM	BOT
TOP&BOTTOM	T&B
CONTINUOUS	CONT
CORNER BAR	COR
VERTICAL	VERT
HORIZONTAL	HOR
EACH FACE	EF
INNER FACE	IF
OUTER FACE	OF
EACH SIDE	ES
DOWEL	DWL
DOWEL/VERTICAL	D/V

- NOTES:-**
- TYPICAL CLEARANCES
    - A). TOP - 1"
    - B). BOTTOM - 1"
    - C). SIDES - 1" (TIES - IF-3/4" & OF-1/4")
  - A/E PLEASE VERIFY THE ALL CLOUDED ITEMS
  - PROVIDE FIELD CUT AS REQUIRED LOCATIONS
  - BARS TO BE PLACED AT EQUAL SPACING U.O.N.
  - TILT HOOK TO ACCOMMODATE THE COVER, IF NEED

**ALL BARS IN THIS DRAWING ASTM A615 GRADE 60 BLACK UNCOATED**

NOTE: REINFORCING STEEL PLACING DRAWINGS TO BE USED ONLY IN CONJUNCTION WITH CONTRACT DRAWINGS AND SPECIFICATIONS. ELEVATIONS & DIMENSIONS SHOWN ON THIS DRAWING ARE FOR VERIFICATION BY THE EOR OR FOR DETAILING PURPOSES ONLY AND SHOULD NOT BE USED FOR CONSTRUCTION UNLESS VERIFIED BY THE ARCHITECT, ENGINEER OF RECORD, OR CONTRACTOR.

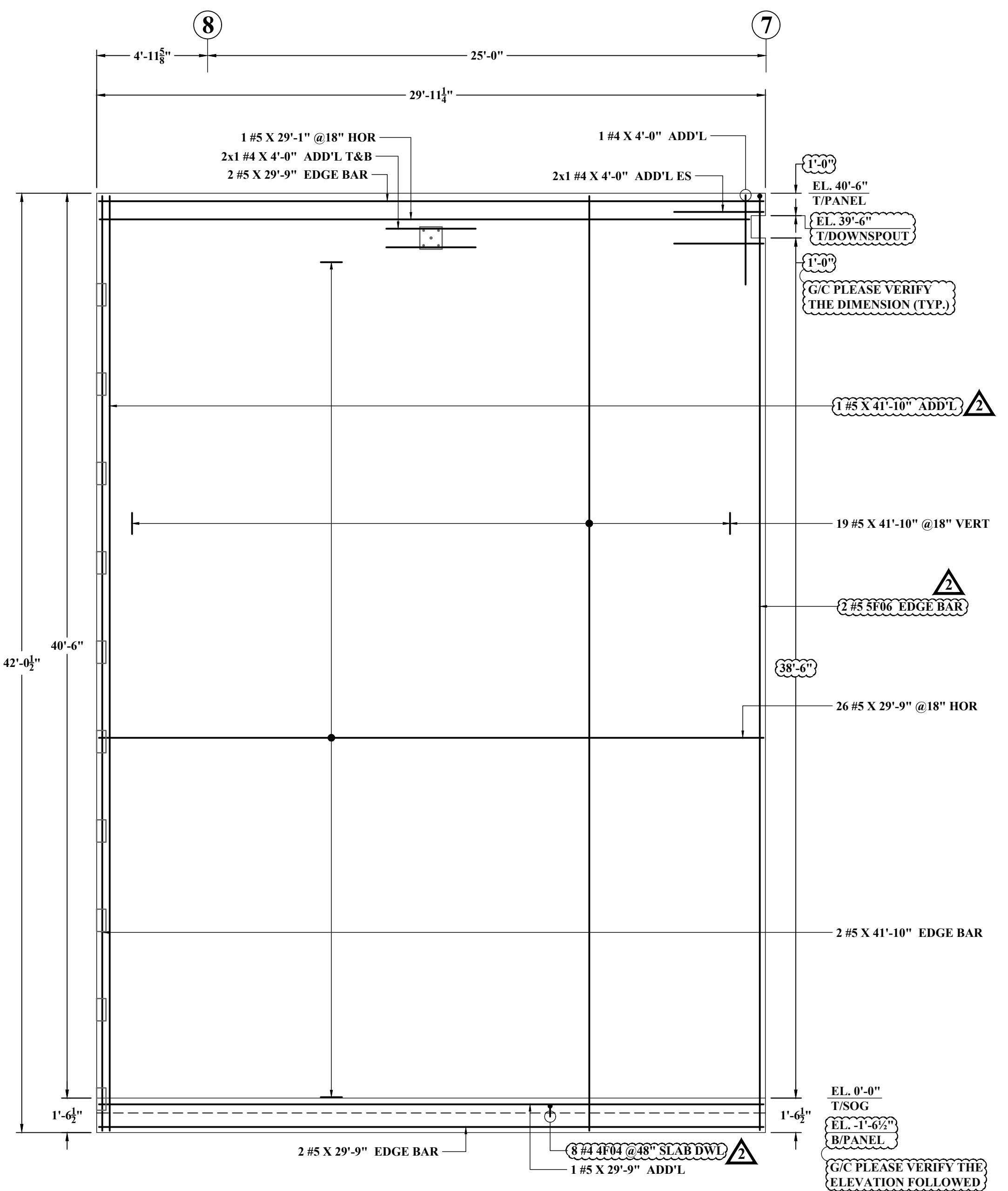

**TYPE - E**

**6" THICK PANEL**

**PANEL - P15**

SCALE : 1/4"=1'-0"  
REF : A/S1.0, S5.0 & S5.1

ABBREVIATIONS	
TOP	-
BOTTOM	BOT
TOP&BOTTOM	T&B
CONTINUOUS	CONT
CORNER BAR	COR
VERTICAL	VERT
HORIZONTAL	HOR
EACH FACE	EF
INNER FACE	IF
OUTER FACE	OF
EACH SIDE	ES
DOWEL	DWL
DOWEL/VERTICAL	D/V

**NOTES:-**

- TYPICAL CLEARANCES
  - A). TOP - 1"
  - B). BOTTOM - 1"
  - C). SIDES - 1" (TIES - IF-3/4" & OF-1/4")
- A/E PLEASE VERIFY THE ALL CLOUDED ITEMS
- PROVIDE FIELD CUT AS REQUIRED LOCATIONS
- BARS TO BE PLACED AT EQUAL SPACING U.O.N.
- TILT HOOK TO ACCOMMODATE THE COVER, IF NEED

**ALL BARS IN THIS DRAWING ASTM A615 GRADE 60 BLACK UNCOATED**



7 25'-0" 6

G/C PLEASE VERIFY THE DIMENSION (TYP.)

EL. 39'-6" T/DOWNSPOUT

NOTE: REINFORCING STEEL PLACING DRAWINGS TO BE USED ONLY IN CONJUNCTION WITH CONTRACT DRAWINGS AND SPECIFICATIONS. ELEVATIONS & DIMENSIONS SHOWN ON THIS DRAWING ARE FOR VERIFICATION BY THE EOR OR FOR DETAILING PURPOSES ONLY AND SHOULD NOT BE USED FOR CONSTRUCTION UNLESS VERIFIED BY THE ARCHITECT, ENGINEER OF RECORD, OR CONTRACTOR.

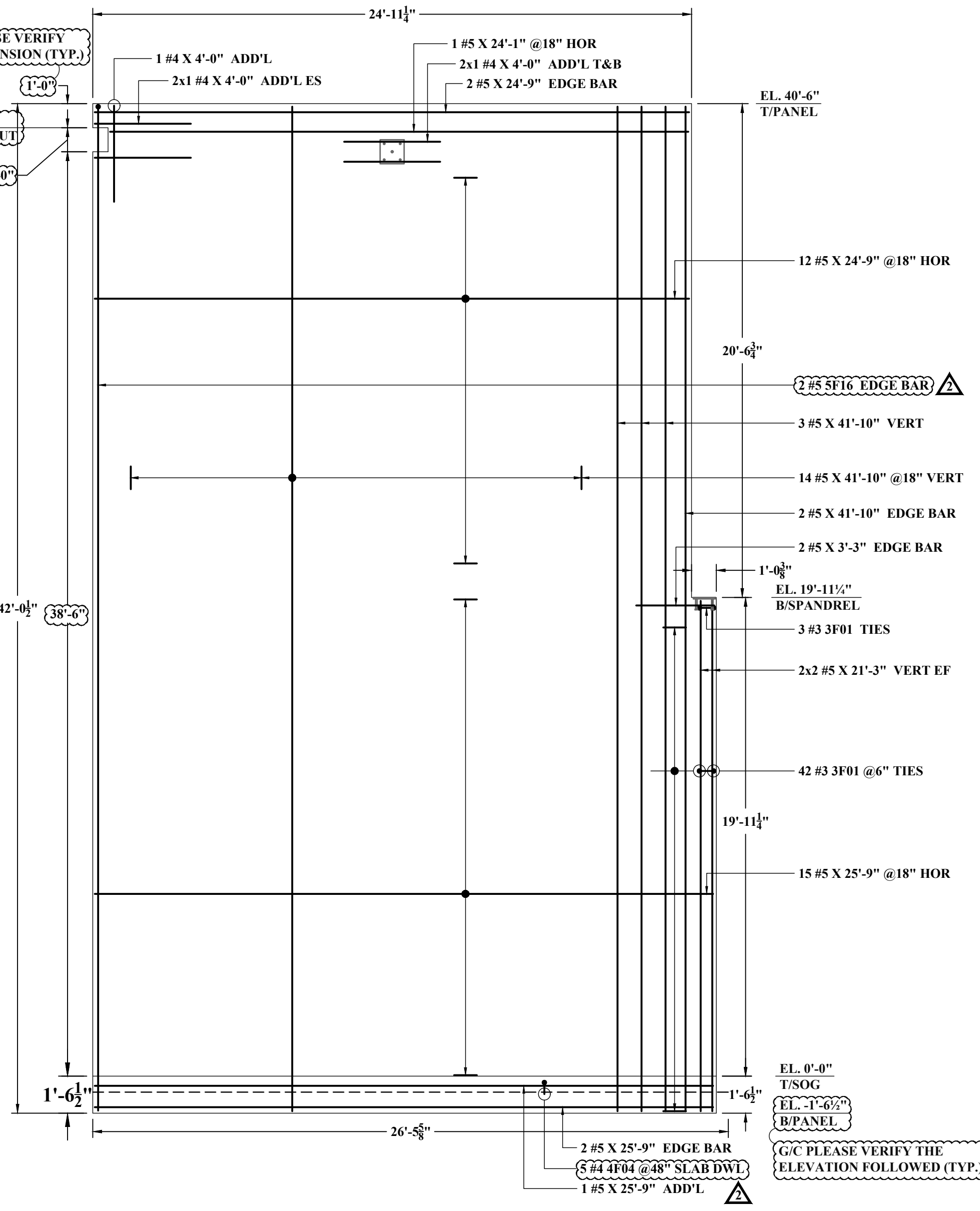

TYPE - B

6" THICK PANEL

**PANEL - P16**

SCALE : 1/4"=1'-0"  
REF : A/S1.0, S5.0 & S5.1

ABBREVIATIONS	
TOP	-
BOTTOM	BOT
TOP&BOTTOM	T&B
CONTINUOUS	CONT
CORNER BAR	COR
VERTICAL	VERT
HORIZONTAL	HOR
EACH FACE	EF
INNER FACE	IF
OUTER FACE	OF
EACH SIDE	ES
DOWEL	DWL
DOWEL/VERTICAL	D/V

NOTES:-

- TYPICAL CLEARANCES
  - TOP - 1"
  - BOTTOM - 1"
  - SIDES - 1" (TIES - IF-3/4" & OF-1/4")
- A/E PLEASE VERIFY THE ALL CLOUDED ITEMS
- PROVIDE FIELD CUT AS REQUIRED LOCATIONS
- BAR TO BE PLACED AT EQUAL SPACING U.O.N.
- TILT HOOK TO ACCOMMODATE THE COVER, IF NEED

ALL BARS IN THIS DRAWING ASTM A615 GRADE 60 BLACK UNCOATED

NOTE: REINFORCING STEEL PLACING DRAWINGS TO BE USED ONLY IN CONJUNCTION WITH CONTRACT DRAWINGS AND SPECIFICATIONS. ELEVATIONS & DIMENSIONS SHOWN ON THIS DRAWING ARE FOR VERIFICATION BY THE EOR OR FOR DETAILING PURPOSES ONLY AND SHOULD NOT BE USED FOR CONSTRUCTION UNLESS VERIFIED BY THE ARCHITECT, ENGINEER OF RECORD, OR CONTRACTOR.

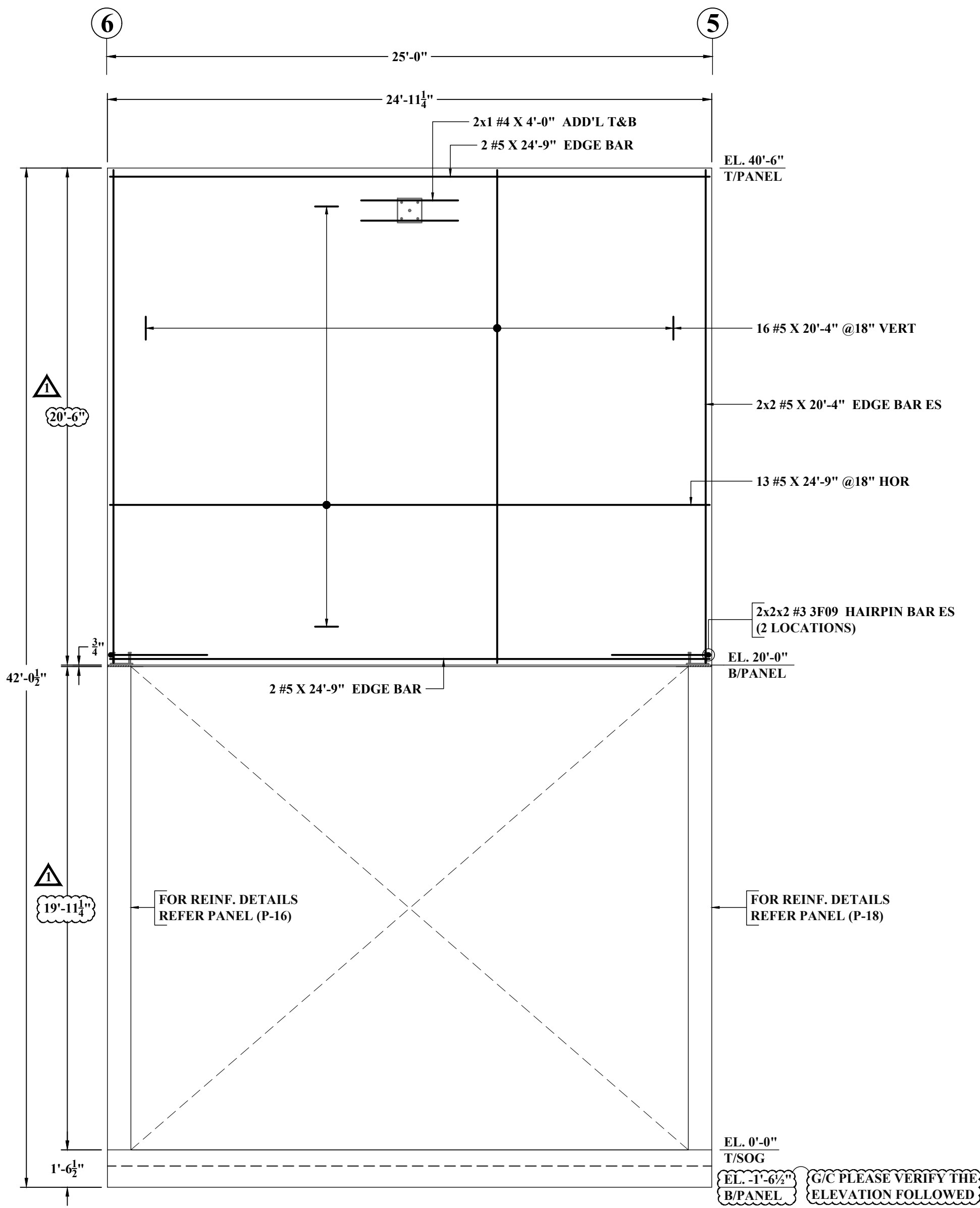

**TYPE - C**  
**6" THICK PANEL**  
**PANEL - P17**  
 SCALE : 1/4"=1'-0"  
 REF : A/S1.0, S5.0 & S5.1

ABBREVIATIONS	
TOP	-
BOTTOM	BOT
TOP&BOTTOM	T&B
CONTINUOUS	CONT
CORNER BAR	COR
VERTICAL	VERT
HORIZONTAL	HOR
EACH FACE	EF
INNER FACE	IF
OUTER FACE	OF
EACH SIDE	ES
DOWEL	DWL
DOWEL/VERTICAL	D/V

- NOTES:-**
- TYPICAL CLEARANCES
    - A). TOP - 1"
    - B). BOTTOM - 1"
    - C). SIDES - 1" (TIES - IF-3/4" & OF-1/4")
  - A/E PLEASE VERIFY THE ALL CLOUDED ITEMS
  - PROVIDE FIELD CUT AS REQUIRED LOCATIONS
  - BARS TO BE PLACED AT EQUAL SPACING U.O.N.
  - TILT HOOK TO ACCOMMODATE THE COVER, IF NEED

**ALL BARS IN THIS DRAWING ASTM A615 GRADE 60 BLACK UNCOATED**

NOTE: REINFORCING STEEL PLACING DRAWINGS TO BE USED ONLY IN CONJUNCTION WITH CONTRACT DRAWINGS AND SPECIFICATIONS. ELEVATIONS & DIMENSIONS SHOWN ON THIS DRAWING ARE FOR VERIFICATION BY THE EOR OR FOR DETAILING PURPOSES ONLY AND SHOULD NOT BE USED FOR CONSTRUCTION UNLESS VERIFIED BY THE ARCHITECT, ENGINEER OF RECORD, OR CONTRACTOR.

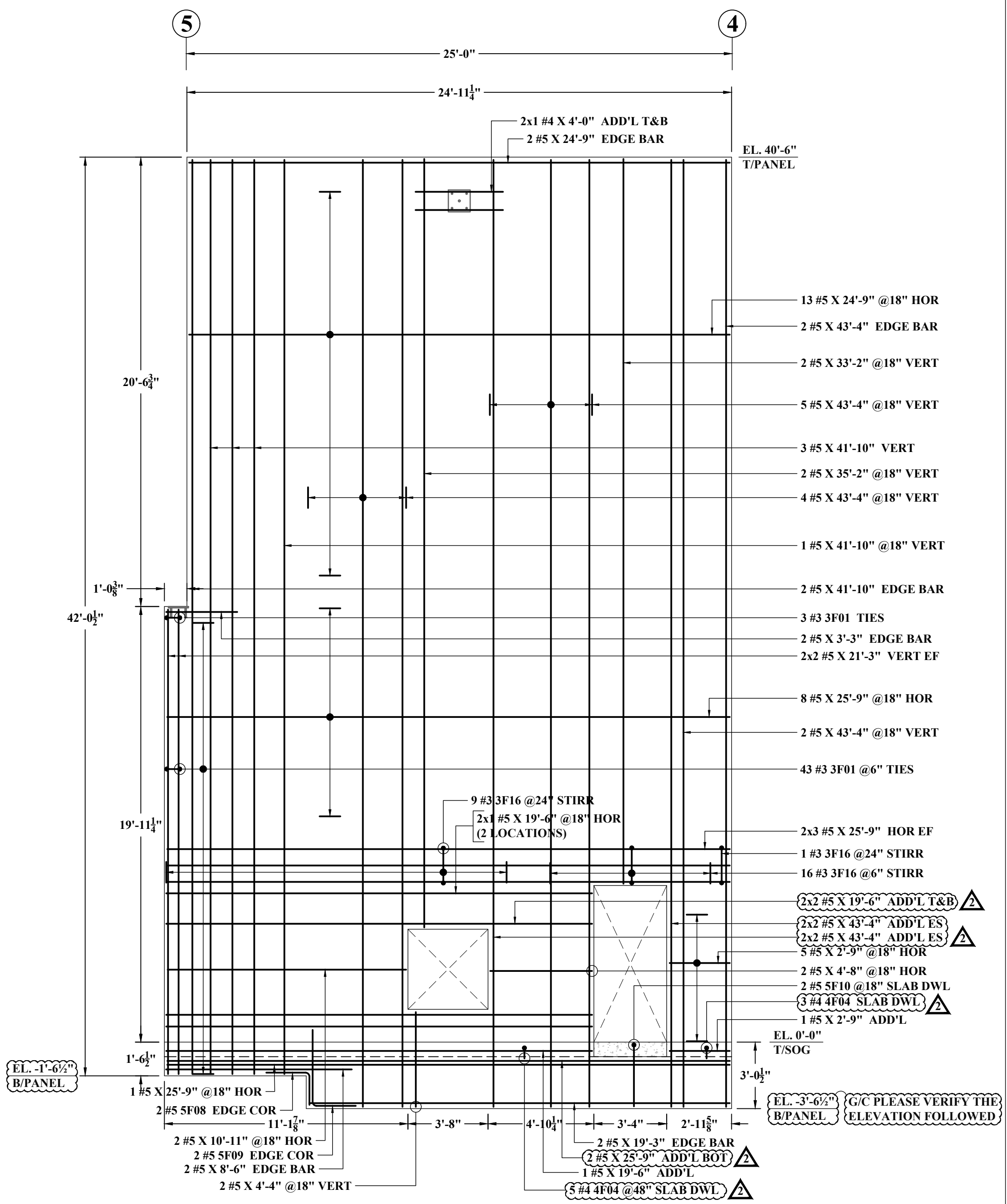

TYPE - B

6" THICK PANEL

**PANEL - P18**  
 SCALE : 1/4"=1'-0"  
 REF : A/S1.0, S5.0 & S5.1

ABBREVIATIONS	
TOP	-
BOTTOM	BOT
TOP&BOTTOM	T&B
CONTINUOUS	CONT
CORNER BAR	COR
VERTICAL	VERT
HORIZONTAL	HOR
EACH FACE	EF
INNER FACE	IF
OUTER FACE	OF
EACH SIDE	ES
DOWEL	DWL
DOWEL/VERTICAL	D/V

NOTES:-

- TYPICAL CLEARANCES
  - A). TOP - 1"
  - B). BOTTOM - 1"
  - C). SIDES - 1" (TIES - IF-3/4" & OF-1/4")
- A/E PLEASE VERIFY THE ALL CLOUDED ITEMS
- PROVIDE FIELD CUT AS REQUIRED LOCATIONS
- BARS TO BE PLACED AT EQUAL SPACING U.O.N.
- TILT HOOK TO ACCOMMODATE THE COVER, IF NEED

ALL BARS IN THIS DRAWING ASTM A615 GRADE 60 BLACK UNCOATED

NOTE: REINFORCING STEEL PLACING DRAWINGS TO BE USED ONLY IN CONJUNCTION WITH CONTRACT DRAWINGS AND SPECIFICATIONS. ELEVATIONS & DIMENSIONS SHOWN ON THIS DRAWING ARE FOR VERIFICATION BY THE EOR OR FOR DETAILING PURPOSES ONLY AND SHOULD NOT BE USED FOR CONSTRUCTION UNLESS VERIFIED BY THE ARCHITECT, ENGINEER OF RECORD, OR CONTRACTOR.

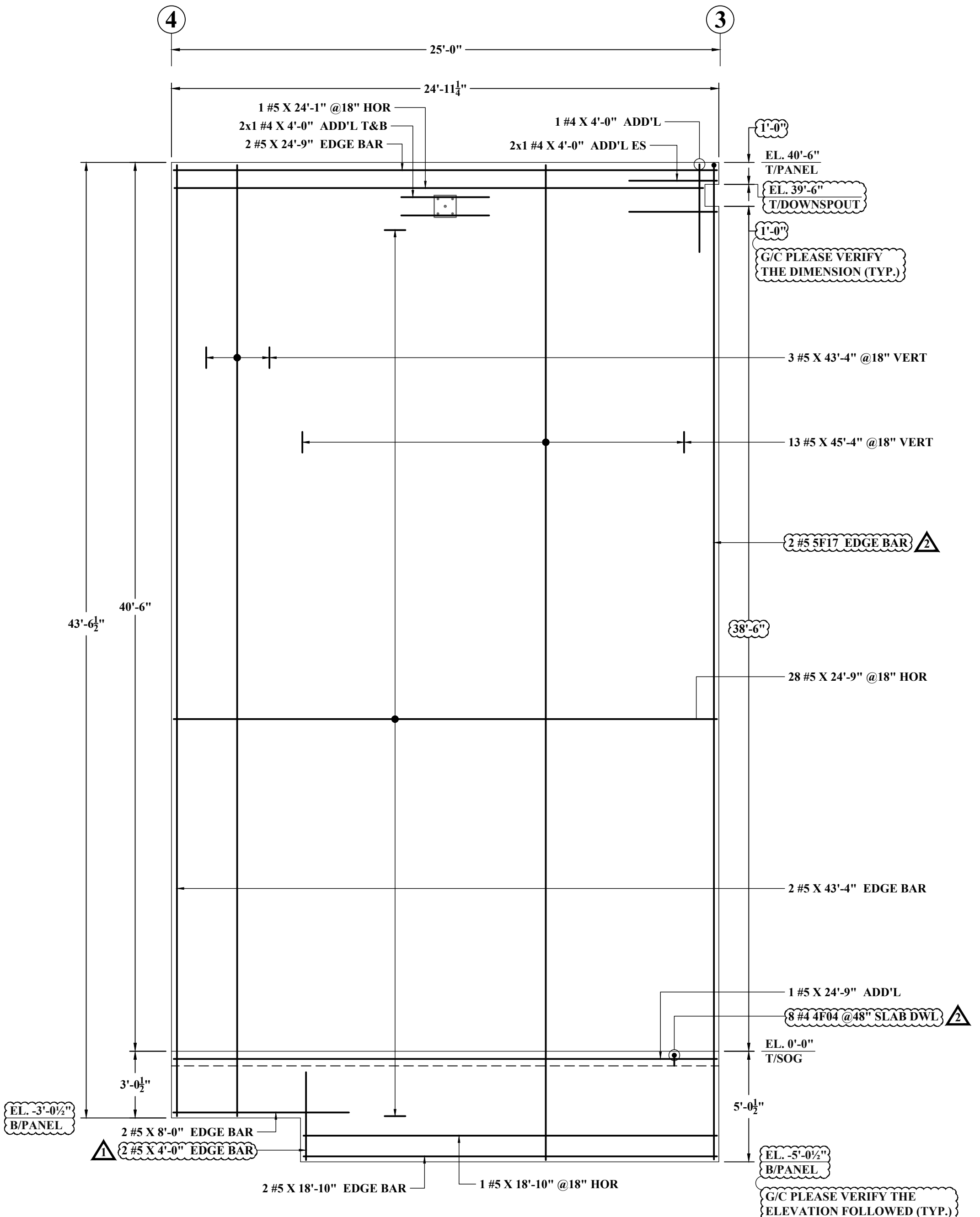

**TYPE - A**

**6" THICK PANEL**  
**PANEL - P19**  
 SCALE : 1/4"=1'-0"  
 REF : A/S1.0 & S5.0

ABBREVIATIONS	
TOP	-
BOTTOM	BOT
TOP&BOTTOM	T&B
CONTINUOUS	CONT
CORNER BAR	COR
VERTICAL	VERT
HORIZONTAL	HOR
EACH FACE	EF
INNER FACE	IF
OUTER FACE	OF
EACH SIDE	ES
DOWEL	DWL
DOWEL/VERTICAL	D/V

- NOTES:-**
- TYPICAL CLEARANCES
    - A). TOP - 1"
    - B). BOTTOM - 1"
    - C). SIDES - 1" (TIES - IF-3/4" & OF-1/4")
  - A/E PLEASE VERIFY THE ALL CLOUDED ITEMS
  - PROVIDE FIELD CUT AS REQUIRED LOCATIONS
  - BARS TO BE PLACED AT EQUAL SPACING U.O.N.
  - TILT HOOK TO ACCOMMODATE THE COVER, IF NEED

**ALL BARS IN THIS DRAWING ASTM A615 GRADE 60 BLACK UNCOATED**

NOTE: REINFORCING STEEL PLACING DRAWINGS TO BE USED ONLY IN CONJUNCTION WITH CONTRACT DRAWINGS AND SPECIFICATIONS. ELEVATIONS & DIMENSIONS SHOWN ON THIS DRAWING ARE FOR VERIFICATION BY THE EOR OR FOR DETAILING PURPOSES ONLY AND SHOULD NOT BE USED FOR CONSTRUCTION UNLESS VERIFIED BY THE ARCHITECT, ENGINEER OF RECORD, OR CONTRACTOR.

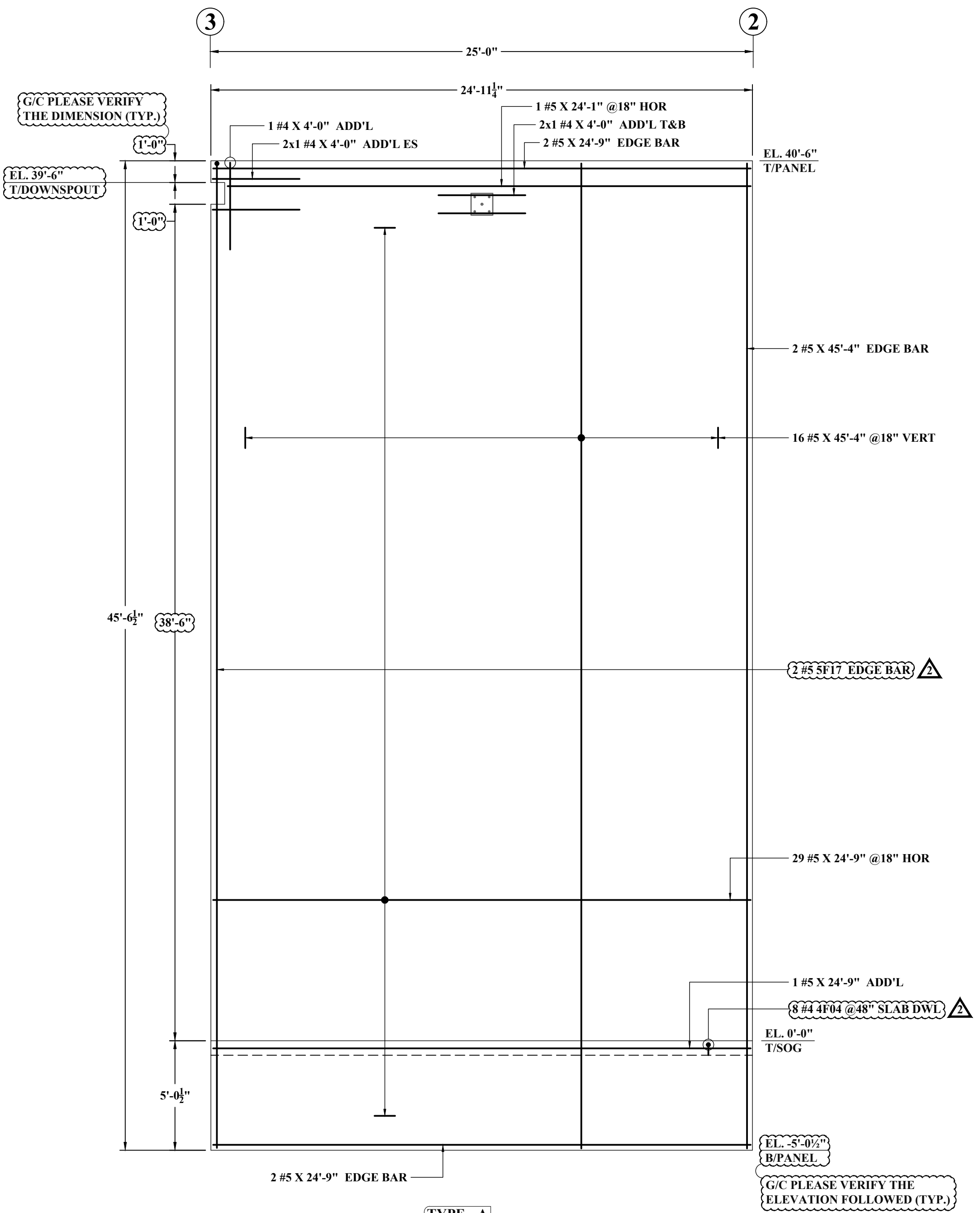

**TYPE - A**  
**6" THICK PANEL**  
**PANEL - P20**  
 SCALE : 1/4"=1'-0"  
 REF : A/S1.0 & S5.0

ABBREVIATIONS	
TOP	-
BOTTOM	BOT
TOP&BOTTOM	T&B
CONTINUOUS	CONT
CORNER BAR	COR
VERTICAL	VERT
HORIZONTAL	HOR
EACH FACE	EF
INNER FACE	IF
OUTER FACE	OF
EACH SIDE	ES
DOWEL	DWL
DOWEL/VERTICAL	D/V

- NOTES:-**
- TYPICAL CLEARANCES
    - A). TOP - 1"
    - B). BOTTOM - 1"
    - C). SIDES - 1" (TIES - IF-3/4" & OF-1/4")
  - A/E PLEASE VERIFY THE ALL CLOUDED ITEMS
  - PROVIDE FIELD CUT AS REQUIRED LOCATIONS
  - BARS TO BE PLACED AT EQUAL SPACING U.O.N.
  - TILT HOOK TO ACCOMMODATE THE COVER, IF NEED

**ALL BARS IN THIS DRAWING ASTM A615 GRADE 60 BLACK UNCOATED**

NOTE: REINFORCING STEEL PLACING DRAWINGS TO BE USED ONLY IN CONJUNCTION WITH CONTRACT DRAWINGS AND SPECIFICATIONS. ELEVATIONS & DIMENSIONS SHOWN ON THIS DRAWING ARE FOR VERIFICATION BY THE EOR OR FOR DETAILING PURPOSES ONLY AND SHOULD NOT BE USED FOR CONSTRUCTION UNLESS VERIFIED BY THE ARCHITECT, ENGINEER OF RECORD, OR CONTRACTOR.

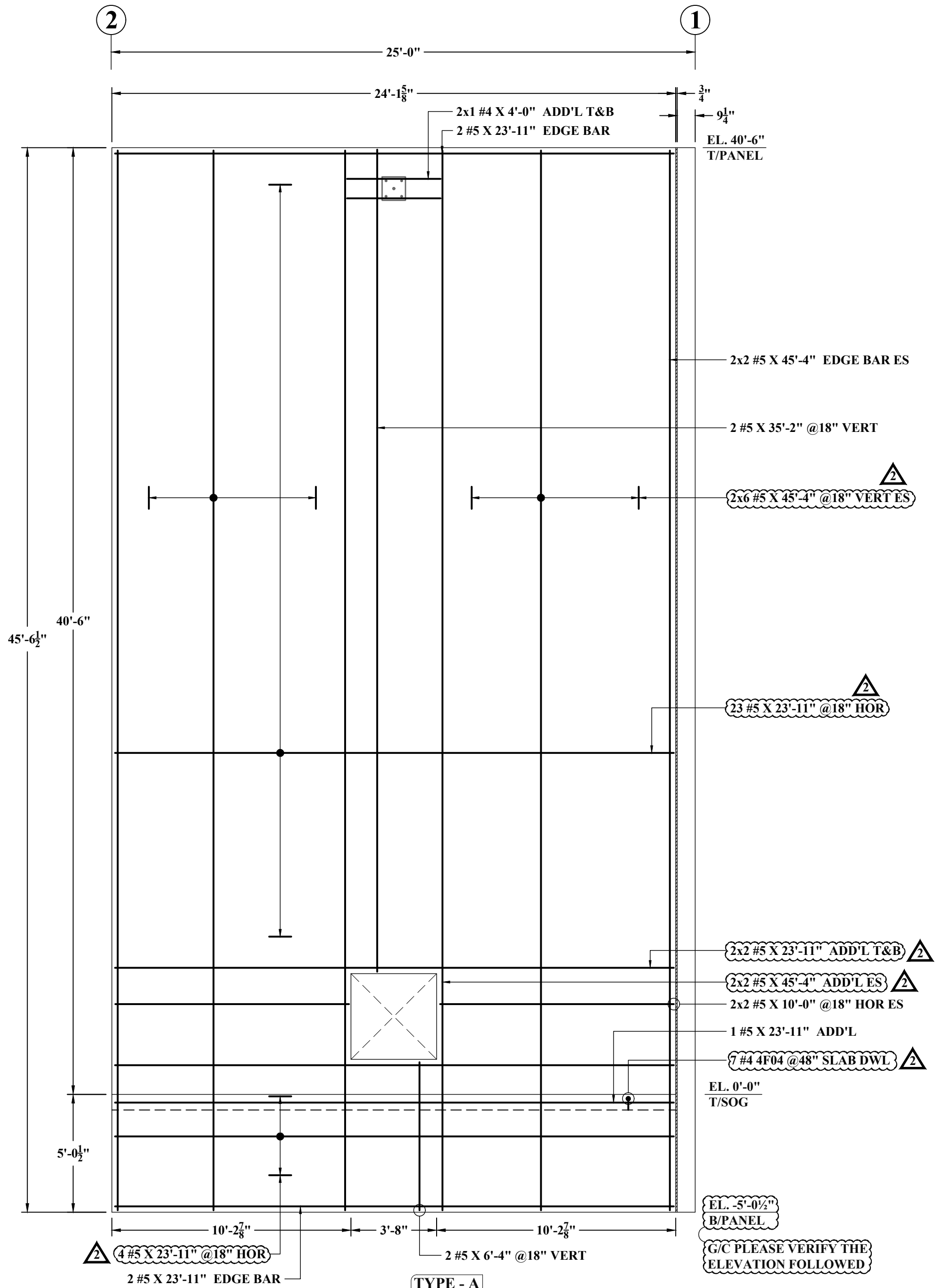

**6" THICK PANEL**  
**PANEL - P21**  
 SCALE : 1/4"=1'-0"  
 REF : A/S1.0 & S5.0

ABBREVIATIONS	
TOP	-
BOTTOM	BOT
TOP&BOTTOM	T&B
CONTINUOUS	CONT
CORNER BAR	COR
VERTICAL	VERT
HORIZONTAL	HOR
EACH FACE	EF
INNER FACE	IF
OUTER FACE	OF
EACH SIDE	ES
DOWEL	DWL
DOWEL/VERTICAL	D/V

- NOTES:-**
- TYPICAL CLEARANCES
    - A). TOP - 1"
    - B). BOTTOM - 1"
    - C). SIDES - 1" (TIES - IF-3/4" & OF-1/4")
  - A/E PLEASE VERIFY THE ALL CLOUDED ITEMS
  - PROVIDE FIELD CUT AS REQUIRED LOCATIONS
  - BARS TO BE PLACED AT EQUAL SPACING U.O.N.
  - TILT HOOK TO ACCOMMODATE THE COVER, IF NEED

**ALL BARS IN THIS DRAWING ASTM A615 GRADE 60 BLACK UNCOATED**

NOTE: REINFORCING STEEL PLACING DRAWINGS TO BE USED ONLY IN CONJUNCTION WITH CONTRACT DRAWINGS AND SPECIFICATIONS. ELEVATIONS & DIMENSIONS SHOWN ON THIS DRAWING ARE FOR VERIFICATION BY THE EOR OR FOR DETAILING PURPOSES ONLY AND SHOULD NOT BE USED FOR CONSTRUCTION UNLESS VERIFIED BY THE ARCHITECT, ENGINEER OF RECORD, OR CONTRACTOR.

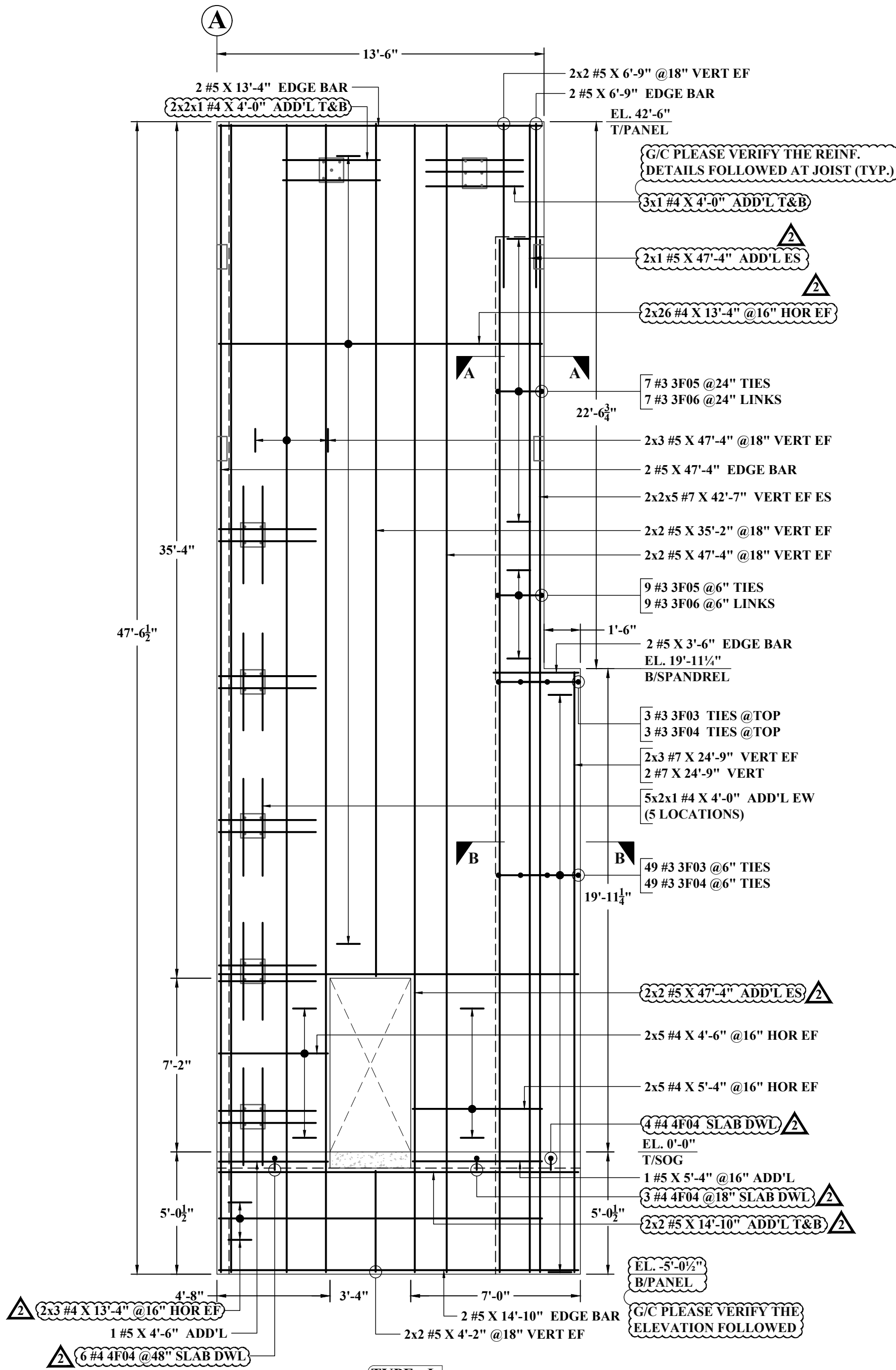

**TYPE - L**

**9/4" THICK PANEL**

**PANEL - P22**  
 SCALE : 1/4"=1'-0"  
 REF : A/S1.0, S5.0 & S5.2

ABBREVIATIONS	
TOP	-
BOTTOM	BOT
TOP&BOTTOM	T&B
CONTINUOUS	CONT
CORNER BAR	COR
VERTICAL	VERT
HORIZONTAL	HOR
EACH FACE	EF
INNER FACE	IF
OUTER FACE	OF
EACH SIDE	ES
DOWEL	DWL
DOWEL/VERTICAL	D/V

**NOTES:-**

- TYPICAL CLEARANCES  
 A). TOP - 1"  
 B). BOTTOM - 1"  
 C). SIDES - 1" (TIES - IF-3/4" & OF-1/4")
- A/E PLEASE VERIFY THE ALL CLOUDED ITEMS
- PROVIDE FIELD CUT AS REQUIRED LOCATIONS
- BARS TO BE PLACED AT EQUAL SPACING U.O.N.
- TILT HOOK TO ACCOMMODATE THE COVER, IF NEED

**ALL BARS IN THIS DRAWING ASTM A615 GRADE 60 BLACK UNCOATED**

G/C PLEASE VERIFY THE REINF. DETAILS FOLLOWED AT JOIST

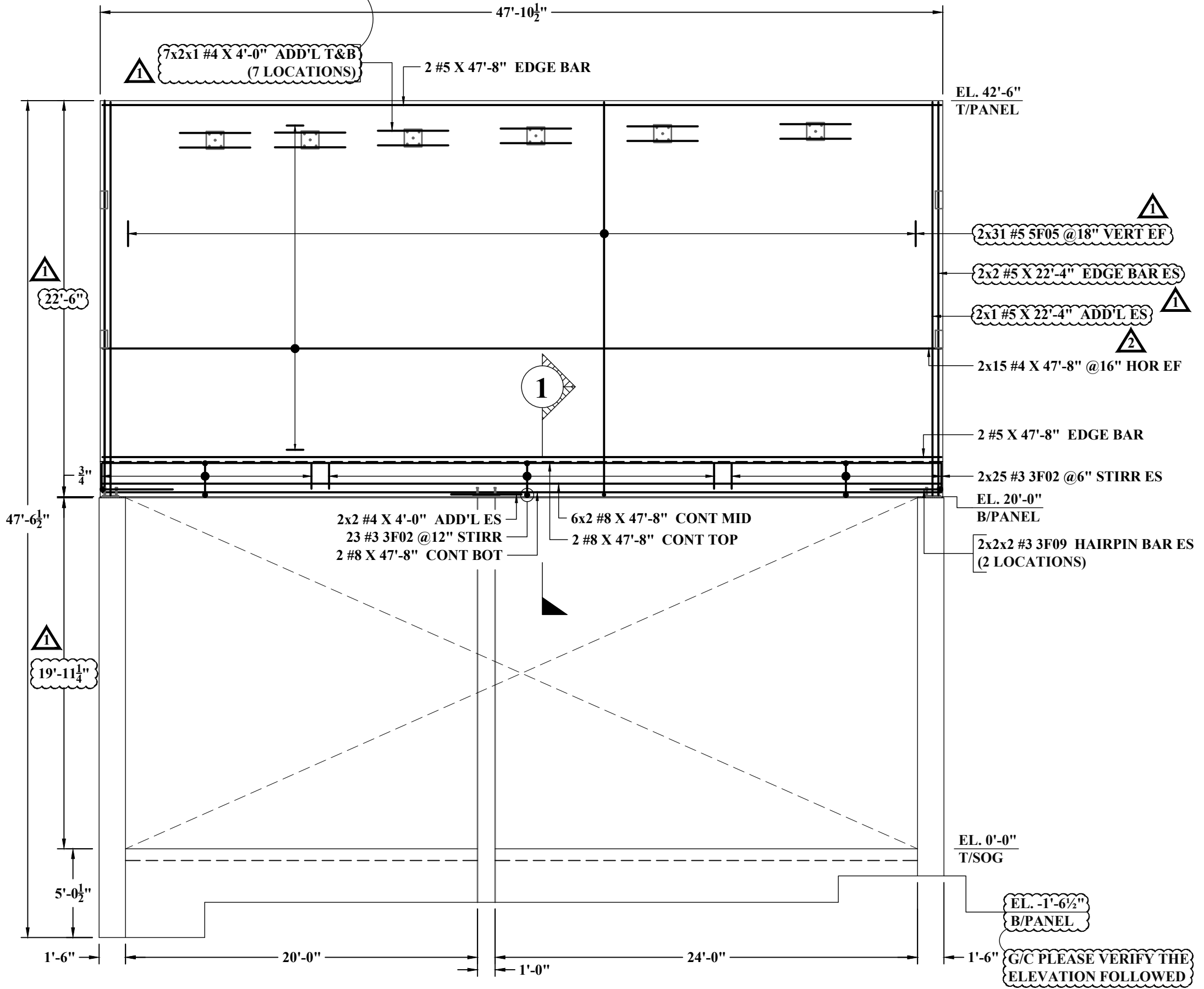

TYPE - K

9 1/4" THICK PANEL

**PANEL - P23**

SCALE : 1/6"=1'-0"

REF : A/S1.0, S5.0 & S5.2

ABBREVIATIONS	
TOP	-
BOTTOM	BOT
TOP&BOTTOM	T&B
CONTINUOUS	CONT
CORNER BAR	COR
VERTICAL	VERT
HORIZONTAL	HOR
EACH FACE	EF
INNER FACE	IF
OUTER FACE	OF
EACH SIDE	ES
DOWEL	DWL
DOWEL/VERTICAL	D/V

**NOTES:-**

1. TYPICAL CLEARANCES
  - A). TOP - 1"
  - B). BOTTOM - 1"
  - C). SIDES - 1" (TIES - IF-3/4" & OF-1/4")
2. A/E PLEASE VERIFY THE ALL CLOUDED ITEMS
3. PROVIDE FIELD CUT AS REQUIRED LOCATIONS
4. BARS TO BE PLACED AT EQUAL SPACING U.O.N.
5. TILT HOOK TO ACCOMMODATE THE COVER, IF NEED

**ALL BARS IN THIS DRAWING ASTM A615 GRADE 60 BLACK UNCOATED**

NOTE: REINFORCING STEEL PLACING DRAWINGS TO BE USED ONLY IN CONJUNCTION WITH CONTRACT DRAWINGS AND SPECIFICATIONS. ELEVATIONS & DIMENSIONS SHOWN ON THIS DRAWING ARE FOR VERIFICATION BY THE EOR OR FOR DETAILING PURPOSES ONLY AND SHOULD NOT BE USED FOR CONSTRUCTION UNLESS VERIFIED BY THE ARCHITECT, ENGINEER OF RECORD, OR CONTRACTOR.



NOTE: REINFORCING STEEL PLACING DRAWINGS TO BE USED ONLY IN CONJUNCTION WITH CONTRACT DRAWINGS AND SPECIFICATIONS. ELEVATIONS & DIMENSIONS SHOWN ON THIS DRAWING ARE FOR VERIFICATION BY THE EOR OR FOR DETAILING PURPOSES ONLY AND SHOULD NOT BE USED FOR CONSTRUCTION UNLESS VERIFIED BY THE ARCHITECT, ENGINEER OF RECORD, OR CONTRACTOR.

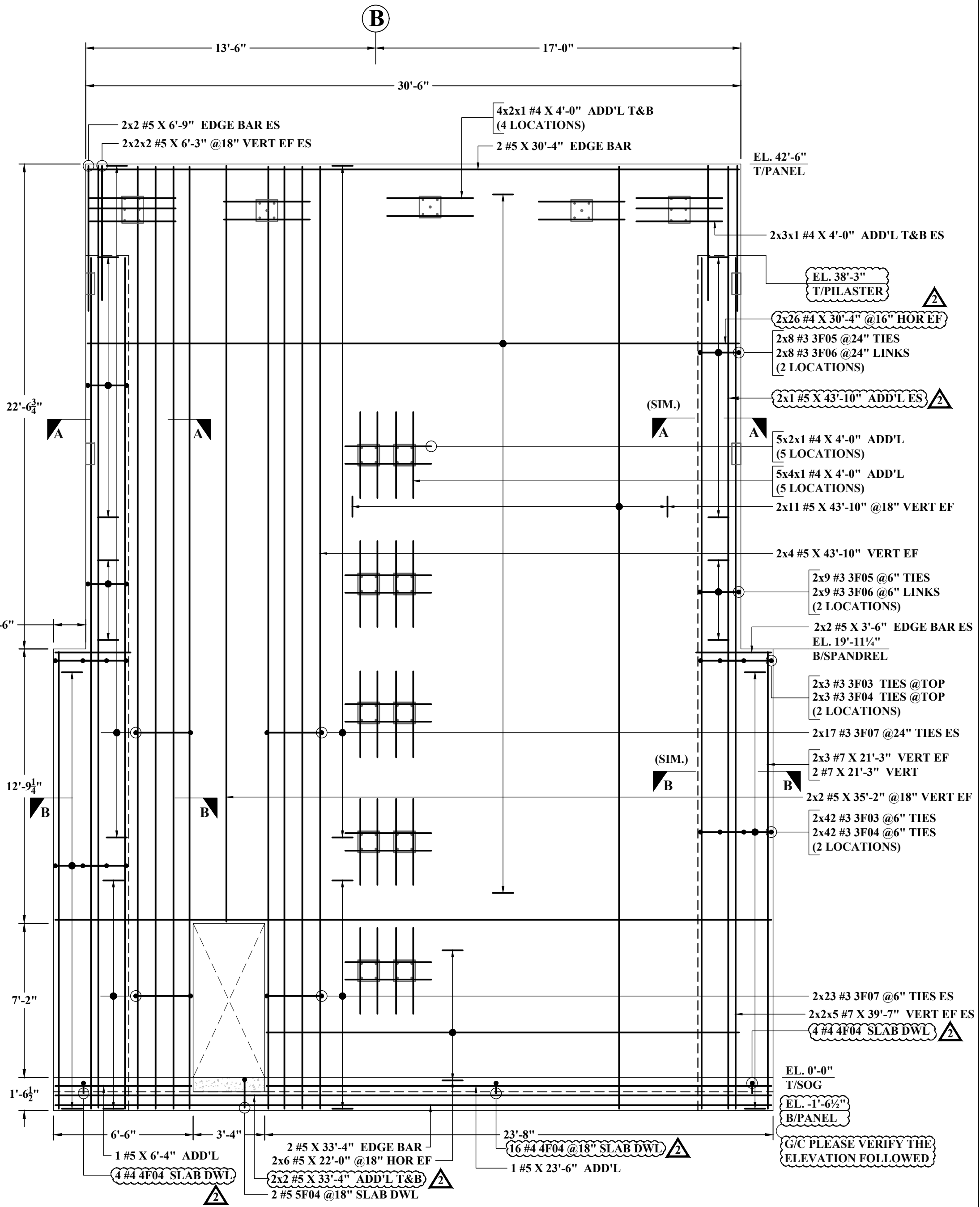

**TYPE - J**

**9 1/4" THICK PANEL**

**PANEL - P24**

SCALE : 1/4"=1'-0"

REF : A/S1.0, S5.0 & S5.2

ABBREVIATIONS	
TOP	-
BOTTOM	BOT
TOP&BOTTOM	T&B
CONTINUOUS	CONT
CORNER BAR	COR
VERTICAL	VERT
HORIZONTAL	HOR
EACH FACE	EF
INNER FACE	IF
OUTER FACE	OF
EACH SIDE	ES
DOWEL	DWL
DOWEL/VERTICAL	D/V

- NOTES:-**
- TYPICAL CLEARANCES
    - A). TOP - 1"
    - B). BOTTOM - 1"
    - C). SIDES - 1" (TIES - IF-3/4" & OF-1/4")
  - A/E PLEASE VERIFY THE ALL CLOUDED ITEMS
  - PROVIDE FIELD CUT AS REQUIRED LOCATIONS
  - BARS TO BE PLACED AT EQUAL SPACING U.O.N.
  - TILT HOOK TO ACCOMMODATE THE COVER, IF NEED

**ALL BARS IN THIS DRAWING ASTM A615 GRADE 60 BLACK UNCOATED**

NOTE: REINFORCING STEEL PLACING DRAWINGS TO BE USED ONLY IN CONJUNCTION WITH CONTRACT DRAWINGS AND SPECIFICATIONS. ELEVATIONS & DIMENSIONS SHOWN ON THIS DRAWING ARE FOR VERIFICATION BY THE EOR OR FOR DETAILING PURPOSES ONLY AND SHOULD NOT BE USED FOR CONSTRUCTION UNLESS VERIFIED BY THE ARCHITECT, ENGINEER OF RECORD, OR CONTRACTOR.

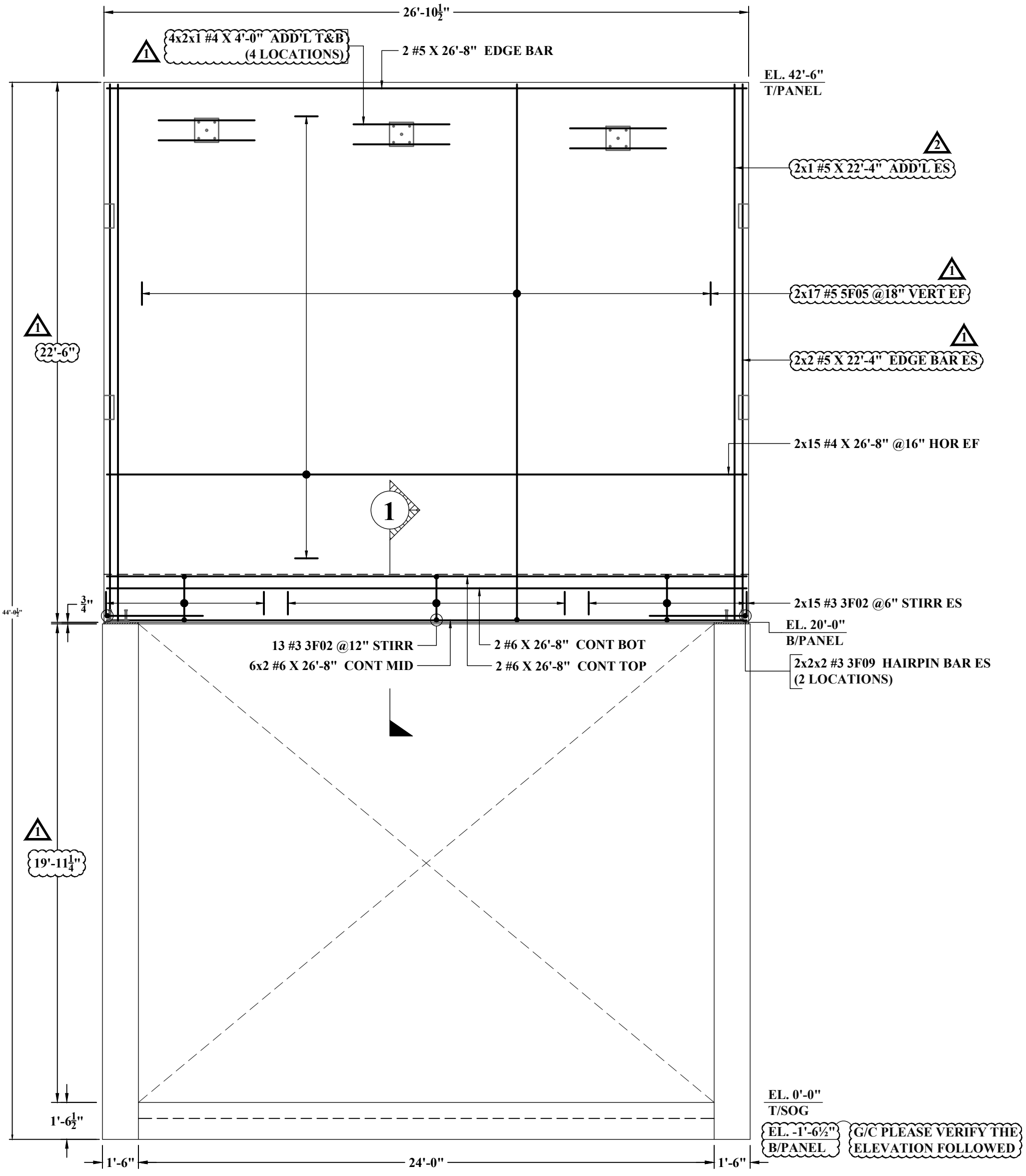

**TYPE - H**  
**9 1/4" THICK PANEL**  
**PANEL - P25**  
 SCALE : 1/4"=1'-0"  
 REF : A/S1.0, S5.0 & S5.2

ABBREVIATIONS	
TOP	-
BOTTOM	BOT
TOP&BOTTOM	T&B
CONTINUOUS	CONT
CORNER BAR	COR
VERTICAL	VERT
HORIZONTAL	HOR
EACH FACE	EF
INNER FACE	IF
OUTER FACE	OF
EACH SIDE	ES
DOWEL	DWL
DOWEL/VERTICAL	D/V

- NOTES:-**
- TYPICAL CLEARANCES  
 A). TOP - 1"  
 B). BOTTOM - 1"  
 C). SIDES - 1" (TIES - IF-3/4" & OF-1/4")
  - A/E PLEASE VERIFY THE ALL CLOUDED ITEMS
  - PROVIDE FIELD CUT AS REQUIRED LOCATIONS
  - BAR TO BE PLACED AT EQUAL SPACING U.O.N.
  - TILT HOOK TO ACCOMMODATE THE COVER, IF NEED

**ALL BARS IN THIS DRAWING ASTM A615 GRADE 60 BLACK UNCOATED**

NOTE: REINFORCING STEEL PLACING DRAWINGS TO BE USED ONLY IN CONJUNCTION WITH CONTRACT DRAWINGS AND SPECIFICATIONS. ELEVATIONS & DIMENSIONS SHOWN ON THIS DRAWING ARE FOR VERIFICATION BY THE EOR OR FOR DETAILING PURPOSES ONLY AND SHOULD NOT BE USED FOR CONSTRUCTION UNLESS VERIFIED BY THE ARCHITECT, ENGINEER OF RECORD, OR CONTRACTOR.

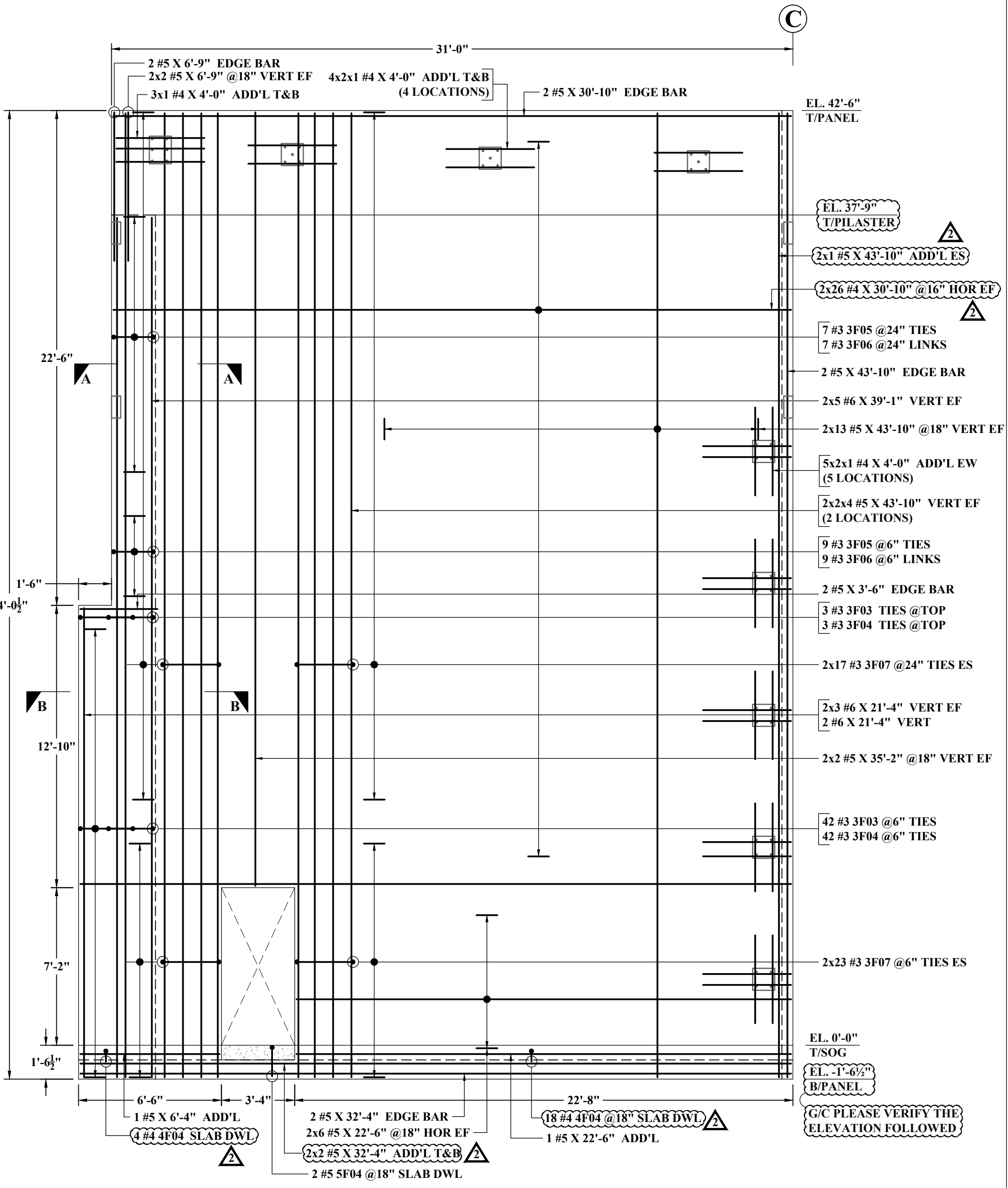

**TYPE - G**  
**9 1/4" THICK PANEL**  
**PANEL - P26**  
 SCALE : 1/4"=1'-0"  
 REF : A/S1.0, S5.0 & S5.2

ABBREVIATIONS	
TOP	-
BOTTOM	BOT
TOP&BOTTOM	T&B
CONTINUOUS	CONT
CORNER BAR	COR
VERTICAL	VERT
HORIZONTAL	HOR
EACH FACE	EF
INNER FACE	IF
OUTER FACE	OF
EACH SIDE	ES
DOWEL	DWL
DOWEL/VERTICAL	D/V

- NOTES:-**
- TYPICAL CLEARANCES  
 A). TOP - 1"  
 B). BOTTOM - 1"  
 C). SIDES - 1" (TIES - IF-3/4" & OF-1 1/4")
  - A/E PLEASE VERIFY THE ALL CLOUDED ITEMS
  - PROVIDE FIELD CUT AS REQUIRED LOCATIONS
  - BARs TO BE PLACED AT EQUAL SPACING U.O.N.
  - TILT HOOK TO ACCOMMODATE THE COVER, IF NEED

ALL BARS IN THIS DRAWING ASTM A615 GRADE 60 BLACK UNCOATED